

# TEAMWEAR

COLLECTION 2025



 **Joma**  
EXERCISE YOUR FREEDOM

BENELUX



# INTERNACIONALIZACIÓN

La apuesta de Joma por la internacionalización se convirtió en una de las bases de su éxito tan solo unos años después de su fundación en 1965. Desde los inicios, la marca se registró en infinidad de países con la clara intención de ir más allá de sus propias fronteras. Hoy en día, su imagen global está más que consolidada y los datos lo demuestran, ya que actualmente Joma vende de forma regular en más de 140 países y se ha afianzado en el mercado, mejorando su posicionamiento en cada uno de ellos.

*Joma's commitment to internationalization became one of the pillars of its success just a few years after its founding in 1965. From the beginning, the brand was registered in countless countries with the clear intention of going beyond its own borders. Today, its global image is more than consolidated and the data proves it, as currently Joma sells regularly in more than 140 countries and has established itself in the market, improving its positioning in each one of them.*

# 140

## PAÍSES/COUNTRIES

La marca JOMA se vende en los cinco continentes.

*The Joma brand is sold on all five continents.*

# 50

## FERIAS

JOMA participa en las ferias internacionales más importantes.

## FAIRS

*Joma participates in the most important international fairs.*



# INTERNATIONALISATION

## 350

### SHOWROOM

proprios en hoteles de todo el mundo.

### OWN SHOWROOM

in hotels around the world

## +1000k

### CLIENTES

### DETALLISTAS

### RETAIL

### CUSTOMERS

1.



2.



3.



4.



## 150

### REGISTROS DE MARCA

JOMA puede operar en 150 países.

### REGISTERS OF BRANDS

JOMA can operate in 150 countries.

## +500k

### HORAS AL AÑO

dedicadas al servicio de venta.

### HOURS PER YEAR

dedicated to sales service.



1. AVEIRO, PORTUGAL – 2023

2. PAMPLONA, ESPAÑA  
Spain – 2020

3. ISPO MUNICH – 2020

4. MICAM – 2020



# LÍNEA DEL TIEMPO TIMELINE

El punto de inflexión en el crecimiento de la empresa lo marcó la introducción del color en el fútbol. Fructuoso López lanzó en los años noventa las primeras botas de color. Dejaron de ser negras para teñirse de otros colores y revolucionar para siempre el terreno de juego.

*The turning point in the company's growth was marked by the introduction of color in football. Fructuoso López launched the first colored boots in the 1990s. They stopped being black to be dyed in other colors and forever revolutionize the playing field.*

**"EN 1965 FUNDÉ JOMA CON EL COMPROMISO DE DEDICARLE A LA EMPRESA TODO MI ESFUERZO, TIEMPO Y CARIÑO. 50 AÑOS DESPUÉS, ESO ES EXACTAMENTE LO QUE HACEMOS"**

**D. FRUCTUOSO LÓPEZ.**

*"In 1965 I founded Joma, with the commitment to devote all of my effort, time and affection to the company. 50 years later, that is exactly what we do."*

En 2017 Joma implementa una nueva maquinaria robótica en su almacén logístico internacional con el objetivo de agilizar el trabajo, desde el almacenamiento de los productos hasta la preparación de paquetes para enviar a cualquier parte del mundo. Consigue entregar un 87% de las ventas antes de la fecha prevista, reduciendo el margen de error al 1%.

*In 2017, Joma implements new robotic machinery in its international logistics warehouse with the aim of streamlining work, from product storage to package preparation for shipment worldwide. It manages to deliver 87% of sales before the scheduled date, reducing the margin of error to 1%.*



En 1965 nace Joma y en 1969 se instala la primera cadena de montaje con 20 empleados. *Joma is born in 1965 and in 1969 the first assembly line is installed with 20 employees.*

La distribución del producto de Joma se amplía a más de 120 países. Esto hace que alcance la posición de primera marca deportiva española y que entre en el top 10 mundial. También inicia la apertura de tiendas propias y córners.

*Joma's product distribution expands to more than 120 countries. This makes it the leading Spanish sports brand and enters the top 10 worldwide. It also starts opening its own stores and corners.*



Joma investiga y desarrolla para lograr que todas sus tecnologías sean propias. La calidad es su razón de ser.

*Joma researches and develops to ensure that all its technologies are proprietary. Quality is its reason for being.*

En los Juegos Olímpicos de Tokio 2020, Joma viste a más de 1.500 atletas procedentes de 12 países, incluyendo España, Portugal, Marruecos, Jordania, Kazajistán, Honduras, Malta y Mauricio.

*At the Tokyo 2020 Olympic Games, Joma outfits over 1,500 athletes from 12 countries, including Spain, Portugal, Morocco, Jordan, Kazakhstan, Honduras, Malta, and Mauritius.*





# 1983

Joma se enfrenta al reto de la globalización y asiste por primera vez a la ISPO de Múnich, la feria europea más importante del sector deportivo.

*Joma faces the challenge of globalization and attends the ISPO in Munich for the first time, the most important European fair in the sports sector.*



# 1996

Joma lanza en 1996 la campaña "EL COLOR EN EL FÚTBOL" y revoluciona el mercado mundial de botas de fútbol. Alfonso luce las botas blancas, Morientes sorprende con las rojas.

*Joma launches the campaign "COLOR IN FOOTBALL" in 1996 and revolutionizes the global market for football boots. Alfonso wears white boots, Morientes surprises with red ones.*



# 2016

Joma entra en los JJ.OO. de Río 2016 vistiendo a un 10% de los deportistas, entre los que se encuentran 18 federaciones, el COE y otros 8 comités.

Además, ya cuenta con 10 filiales en España, Italia, Estados Unidos, Reino Unido, Alemania, México, Noruega, Dinamarca, China y Rusia y un crecimiento anual del 20%. Este mismo año, alcanza los 4 millones de referencias entre calzado y textil.

*Joma enters the Rio 2016 Olympics dressing 10% of the athletes, including 18 federations, the COE, and 8 other committees.*

*It also already has 10 subsidiaries in Spain, Italy, the United States, the United Kingdom, Germany, Mexico, Norway, Denmark, China, and Russia and an annual growth of 20%. This same year, it reaches 4 million references between footwear and textiles.*



# 2023



# 2024



Durante el 2023, Joma sufre la mayor expansión de tiendas de su historia. El impulso del concepto Brand Store le lleva a alcanzar una potente presencia nacional e internacional. Además, comienza su estrategia de renovación absoluta del diseño interior y de optimización del espacio.

*During 2023, Joma experiences the largest expansion of stores in its history. The momentum of the Brand Store concept leads it to achieve a strong national and international presence. Additionally, it begins its strategy of complete interior design renovation and space optimization.*

La marca sufre una nueva expansión internacional y amplía su venta a más de 140 países gracias a su estrategia para elevar la imagen de marca y a su creciente inversión en I+D+i. Durante los Juegos Olímpicos de París, bate récord de presencia vistiendo al 15% de los atletas y se convierte en la firma española con mayor representación.

*The brand undergoes a new international expansion and expands its sales to over 140 countries thanks to its strategy to enhance the brand image and its growing investment in R&D. During the Paris Olympics, it sets a record for presence by outfitting 15% of the athletes and becomes the Spanish company with the highest representation.*



# EN UN VISTAZO / AT A GLANCE

Para entender la rápida expansión de Joma, solamente hay que “echar un vistazo” a los números. Los datos no mienten. Los 8 millones de referencias que se almacenan en los más de 90.000 m<sup>2</sup> de la sede central de la compañía, que llegan en menos de 48 horas a 140 países. 443.000 pedidos anuales, de los cuales el 75% son recepcionados por nuestro B2B, traducido a 12 idiomas. Un aumento del 25% en inversión en I+D+i y 600 ensayos anuales para que nuestros productos cumplan las necesidades del consumidor.

To understand the rapid expansion of Joma, you just have to “take a look” at the numbers. The data doesn’t lie. The 8 million references stored in the more than 90,000 m<sup>2</sup> of the company’s headquarters, which reach 140 countries in less than 48 hours. 443,000 annual orders, of which 75% are received by our B2B, translated into 12 languages. A 25% increase in investment in R&D and 600 annual tests to ensure our products meet consumer needs.

## +90.000 m<sup>2</sup>

La sede central de la compañía se sitúa en Portillo de Toledo (España).

The company’s headquarters are located in Portillo de Toledo (Spain).

## +8.000.000

Más de cuatro millones de referencias entre textil y calzado en nuestros almacenes.

million references between textile and footwear in our warehouse.

## +25% inversión en I+D+i / investment in R&D

Invertimos en la calidad y tecnología de nuestros productos.

We invest in the quality and technology of our products.

## 8 filiales/branches

Estados Unidos, Italia, China, UK, Alemania, México, Panamá y Brasil.

United States, Italy, China, UK, Germany, Mexico, Panama, and Brazil.

## 110.000.000

de prendas recicladas. Joma es una marca comprometida con el medioambiente.

recycled garments. Joma is a brand committed to the environment.

## 70% en exportación / in exports

Este porcentaje corresponde a las ventas internacionales.

This percentage corresponds to international sales.

## +10 tipos de materiales ecológicos / types of ecological materials

Poliéster, caucho y piel reciclados, algodón orgánico y tinte sin pesticidas, entre otros.

Recycled polyester, rubber, and leather, organic cotton and dye without pesticides, among others.

## 4.500.000

de folletos y catálogos distribuidos por todo el mundo en distintos idiomas.

catalogs and brochures. Distributed worldwide in different languages.

## +1.700 pedidos/día orders/day

Joma pone en marcha su cadena distribuidora para que cada pedido llegue a tiempo.

Joma activates its distribution chain so that each order arrives on time.

## 18 sellos de calidad / quality seals

de nuestros materiales y de nuestra forma de trabajar avalan la filosofía de JOMA.

Our materials and our way of working endorse Joma’s philosophy.

## +8.000 diseños / designs

personalizados al año de textil y calzado para nuestros clientes y patrocinios.

more than 8,000 custom shoe and textile designs a year.

## 140 países / countries 50% mujeres / women

La marca Joma se vende en 140 países de los cinco continentes.

Compromiso con la igualdad.

The Joma brand is sold in 140 countries on all five continents.

Commitment to equality.

## 3k empleos/employees

Empleamos a más de 3.000 personas en todo el mundo.

We employ more than 3,000 people worldwide

## B2B Online

Nuestra plataforma exclusiva para clientes traducida a 12 idiomas.

Our exclusive platform for clients translated into 12 languages.

## 6,2 millones de visitas/año million visits/year

Nuestra web oficial duplica el número de visitas anual en 2024 y alcanza los 4,5 millones de usuarios.

Our official website doubles the annual number of visits in 2024 and reaches 4.5 million users.

## 5k paquetes/packages

Salen diariamente de las instalaciones robotizadas de la sede.

They leave the robotic facilities of the headquarters daily.

## 443.000

Pedidos gestionados en la sede central durante 2024.

orders/year managed at the central headquarters during 2024.

## 1.000.000

de followers en redes sociales. Estamos presentes en las 7 principales plataformas.

followers on Social Media. We are present on the 7 main platforms.

## 6 robots

Una megaestructura robótica de almacenamiento.

A robotic megastructure for storage.

## +20%

Nuevas tecnologías desarrolladas por el equipo de I+D+i.

new technologies. Developed by the R&D team.

## 150 registro de marca / trademark registrations

JOMA puede operar en 150 países.

JOMA can operate in 150 countries.





# ÍNDICE / INDEX

- 4 **Línea de tiempo.**
- 6 **En un vistazo.**
- 9 **Tallas.**
- 10 **Tecnología / Fibras.**
- 11 **Tejidos.**
- 12 **Logística / Innovación.**
- 14 **Estamos conectados**
- 15 **Compromiso social.**
- 16 **Lifecycles.**
- 17 **Competición.**
  - 18 Gold VII
  - 20 Fit One II / Proteam II.
  - 21 Toletum VI.
  - 22 Europa VI.
  - 23 Tiger VII / Tiger VI.
  - 24 Inter Classic.
  - 25 Inter V / Inter IV.
  - 26 Academy III.
  - 28 Championship VIII.
  - 30 Lider.
  - 32 Phoenix (set).
  - 34 Pro-short / Glasgow II (shorts).
  - 35 Tokio (shorts).
  - 36 Maxi (shorts).
  - 37 Nobel / Treviso / Paris II (shorts).
  - 38 Professional III (socks).
  - 39 Professional III / Professional II (socks).
  - 40 Premier II (socks).
  - 41 Calcio 24 / Zebra II / Classic-3 (socks).
  - 42 Leg II / Classic-2 (socks).
- 43 **Goalkeeper.**
  - 44 Zamora X (set).
  - 45 Winner (set).
  - 45 Winner GK (set) / Zamora IX (set).
  - 47 Protec.
- 48 **Referee.**
  - 49 Respect III / Respect II (short)
- 50 **Basketball.**
  - 51 Four.
  - 52 Lider.
  - 54 Cancha.
  - 56 Olimpia Basket.
  - 57 Kansas.
  - 58 Aro reversible / Rookie short.
  - 59 Combi Basket / Nobel Long / Treviso.
  - 60 Combi Premium.
  - 62 Tactica / Final.
- 63 **Rugby.**
  - 64 Nation.
  - 65 Myskin / Stimulus.
  - 66 Scrum II / Olimpiada.
  - 67 Try / Hook / Tyro.
  - 68 Stimulus.
  - 69 Protec / Balls (rugby).
- 70 **Handball.**
  - 71 Hispa V.
  - 72 Dinamo II.
  - 74 Olimpiada / Strong.
  - 75 Dinamo / Teamwork.
  - 76 Tactica / Nobel / Paris II.
- 77 **Volley.**
  - 78 Championship VIII.
  - 80 Academy IV.
  - 82 Academy III.
  - 83 Treviso / Stella II / Vella II.
  - 84 Complementos.
- 85 **Hockey hierva.**
  - 86 Lider.
  - 88 Treviso / Master.
  - 89 Drive / Open II.
- 90 **Running.**
  - 92 Record Pro.
  - 100 Elite XII.
  - 101 Elite XI.
  - 107 Record II.
  - 111 Combi running.
  - 112 Combi running / Nature.
  - 113 Combi running / Olimpia.
  - 114 Record III.
  - 115 Olimpia.
  - 116 Trail.
- 118 **Swimming.**
  - 120 Baño.
  - 122 Shark III.
  - 123 Bathrobe / Towel / Sandal.
- 124 **Racket sport.**
  - 126 Olimpiada.
  - 128 Master / Drive / Katty.
  - 129 Open II / Torneo / Torneo III.
- 130 **Looks.**
  - 132 Championship VIII.
  - 140 Lider.
  - 146 Combi Premium.
  - 152 Danubio IV.
  - 155 Campus Street.
  - 156 Toledo.
  - 158 Olimpiada.
  - 160 Winner III.
  - 162 Winner.
  - 164 Championship VII.
  - 168 Academy IV.
  - 172 Lion II.
  - 174 Victory.
  - 176 Danubio.
  - 178 Combi.
  - 180 Combi Micro.
  - 181 Doha / Tirreno.
  - 182 Menfis / Elba / Cleo II.
  - 183 Gala / Cannes II / Estadio II.
  - 184 Hobby.
  - 185 Hobby II / Combi.
  - 186 Faraon / Cairo II.
  - 187 Sena / Combi.
  - 190 Diana / Siena.
  - 191 Eventos.
- 192 **Pantalones.**
  - 193 Championship VIII / Combi Premium.
  - 194 Olimpiada / Gladiator II.
  - 195 Championship VII.
  - 196 Advance II / Advance.
  - 197 Cleo II / Nilo.
  - 198 Suez / Elba / Capri.
  - 199 Tirreno / Staff / Gladiator.
  - 200 Combi Gold / Cannes III.
  - 201 Cannes II / Estadio II.
  - 202 Vela / Luxor / Combi.
  - 203 Drive / Open III / Miami.
  - 204 Master / Costa II.
  - 205 Hobby II / Hobby / Stella II.
  - 206 Sculpture.
  - 207 Ascona / Dase II.
- 208 **Looks Algodón.**
  - 209 Olimpiada.
  - 211 Confort.
  - 212 Universo.
  - 214 Montana / Montana Straight.
  - 215 Montana / Montana Cuff.
  - 216 Jungle.
  - 217 Nantes / Lille / Confort Classic.
  - 218 Bali II.
  - 219 Desert.
  - 220 Versailles.
  - 221 Combi Streat / Oasis.
  - 222 Mare / Latino III / Taro II / Vela II.
- 223 **Winter.**
  - 224. Islandia III.
  - 225 Urban V.
  - 226 Cervino.
  - 227 Cervino II.
  - 228 Trivor.
  - 230 Basilea II / Basilea.
  - 231 Iris / Galia.
  - 232 Wind / Storm / Bremen.
  - 233 Sport Bench.
  - 234 Cervino / Leeds / Elite XI.
- 235 **Brama.**
  - 236 Brama Classic.
  - 239 Brama Classic / Warmer.
  - 240 Brama Classic.
  - 241 Brama Academy.
- 243 **Balls.**
- 256 **Accesorios.**

JOMA reserves the right to change prices due to typographical errors and/or future price increases.  
There might be variation in the articles in design, colour and/or sizes; correct references are in [www.joma-sport.net](http://www.joma-sport.net)

# TALLAS SIZES

## 1. COMPRESSION



Ultra-slim fit that enhances flexibility and athletic output.

## 2. FITTED



Designed to contour the body without constrictions or compression.

## 3. SEMI FITTED PRO



Ultra-slim fit and athletic cut nipped at the waist to ensure mobility and comfort.

## 3. SEMI REGULAR FITTED



Not fitted, semi tight at the waist to ensure mobility and comfort.

## 4. REGULAR



Not fitted, not tight at the waist to ensure mobility and comfort.

<b>CEE</b>	4	4	6	8	10	12	14	S	M	L	XL	XXL	3XL	4XL	5XL
<b>MEX</b>	4	4	6	8	10	12	14	CH	M	G	XG	XXG	3XG	4XG	5XG
<b>USA</b>	4	4	6	Y-SM	Y-S	Y-M	Y-L	S	M	L	XL	XXL	3XL	4XL	5XL
<b>DE</b>	104	104	116	128	140	152	164	S	M	L	XL	XXL	3XL	4XL	5XL
<b>CEE</b>		6XS	5XS	4XS	3XS	2XS	XS	S	M	L	XL	XXL	3XL	4XL	5XL
<b>MEX</b>		4	6	8	10	12	14	CH	M	G	XG	XXG	3XG	4XG	5XG
<b>USA</b>		YXXS	YXS	YS	YM	YL	YXL	S	M	L	XL	XXL	3XL	4XL	5XL
<b>DE</b>		104	116	128	140	152	164	S	M	L	XL	XXL	3XL	4XL	5XL
<b>CEE</b>	2 - 4		6 - 8		10 - 12		XS - S	M	L	XL	XXL - 3XL		4XL	5XL	
<b>MEX</b>	2 - 4		6 - 8		10 - 12		14 - CH	M	G	XG	XXG - 3XG		4XG	5XG	
<b>USA</b>	2 - 4		6 - Y-SM		Y-S - Y-M		Y-L - S	M	L	XL	XXL - 3XL		4XL	5XL	
<b>DE</b>	98 - 104		116 - 128		140 - 152		164 - S	M	L	XL	XXL - 3XL		4XL	5XL	
<b>CEE</b>		6XS - 5XS		4XS - 3XS	2XS	XS	S	M	L	XL	XXL - 3XL		4XL	5XL	
<b>MEX</b>		4 - 6		8 - 10	12	14	CH	M	G	XG	XXG - 3XG		4XG	5XG	
<b>USA</b>		YXXS - YXS		YS - YM	YL	YXL	S	M	L	XL	XXL - 3XL		4XL	5XL	
<b>DE</b>		104 - 116		128 - 140	152	164	S	M	L	XL	XXL - 3XL		4XL	5XL	

## UPPER PART

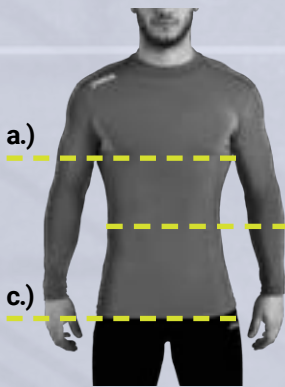

- a.) **Chest contour**  
Bust measurement around the fullest part of your chest, keeping the tape horizontal.
- b.) **Waist contour**  
Waist measurement around the narrowest part, keeping the tape horizontal.
- c.) **Hips contour**  
Hips measurement around the widest part, keeping your feet together and the tape horizontal.

Sizes / Talla	Chest / Pecho (A)	Waist / Cintura (B)	Hip / Cadera (C)
S	34,5" - 37"	29,5" - 31,5"	34" - 36,5"
M	37,5" - 41"	32" - 34,5"	37" - 39"
L	41,5" - 44"	35" - 38"	39,5" - 42,5"
XL	44,5" - 46"	38,5" - 41"	43" - 45,5"
2XL	46,5" - 48"	41,5" - 44"	46" - 47,5"
3XL	48,5" - 50,5"	44,5" - 47"	48" - 49,5"
4XL	51" - 53"	47,5" - 49"	50" - 51"
5XL	53,5" - 55"	49,5" - 51,5"	51,5" - 53,5"
2XL - 3XL	45,5" - 56"	41,5" - 53"	45,5" - 54"

## UPPER PART

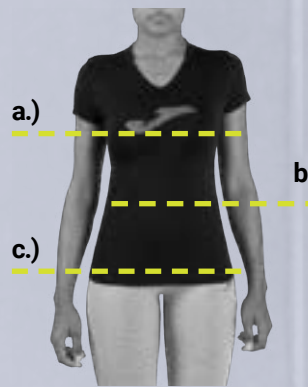

- a.) **Chest contour**  
Bust measurement around the fullest part of your chest, keeping the tape horizontal.
- b.) **Waist contour**  
Waist measurement around the narrowest part, keeping the tape horizontal.
- c.) **Hips contour**  
Hips measurement around the widest part, keeping your feet together and the tape horizontal.

Sizes / Talla	Chest / Pecho (A)	Waist / Cintura (B)	Hip / Cadera (C)
S	32,5" - 35"	27" - 28,5"	35,5" - 37"
M	35,5" - 37"	29" - 30,5"	37,5" - 39,5"
L	37,5" - 38,5"	31" - 32,5"	40" - 42,5"
XL	39" - 40,5"	33" - 34,5"	43" - 44,5"
2XL	41" - 43"	35" - 36,5"	45" - 47"
3XL	43,5" - 45"	37" - 38,5"	47,5" - 49,5"
4XL	45,5" - 47,5"	39" - 40,5"	49,5" - 51,5"
*2XL - 3XL	40,5" - 41,5"	34" - 35,5"	43" - 44"

## BOTTOM PART

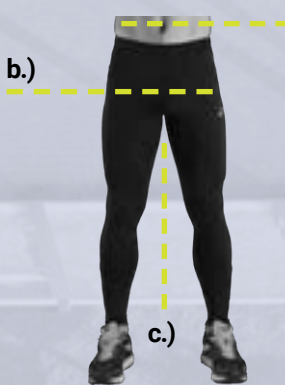

- a.) **Waist contour**  
Waist measurement around the narrowest part, keeping the tape horizontal.
- b.) **Hips contour**  
Hips measurement around the widest part, keeping your feet together and the tape horizontal.
- c.) **Leg**  
Inside leg measurement.

Sizes / Talla	Waist / Cintura (A)	Hip / Cadera (B)	Tiro / Inseam (C)
S	29,5" - 31"	33,5" - 36,5"	32"
M	31,5" - 34,5"	37" - 39"	32,5"
L	35" - 38"	39,5" - 42"	32,5"
XL	38,5" - 41"	42,5" - 45,5"	32,5"
2XL	41,5" - 44"	46" - 48"	32,5"
3XL	44,5" - 47"	48,5" - 51,5"	32,5"
4XL	47,5" - 51"	52" - 54,5"	33"
5XL	51,5" - 54,5"	55" - 57,5"	33"
2XL - 3XL	41" - 52,5"	44,5" - 54"	33"

## BOTTOM PART

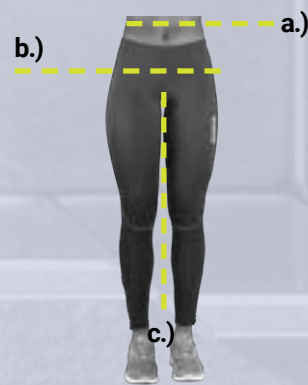

- a.) **Waist contour**  
Waist measurement around the narrowest part, keeping the tape horizontal.
- b.) **Hips contour**  
Hips measurement around the widest part, keeping your feet together and the tape horizontal.
- c.) **Leg**  
Inside leg measurement.

Sizes / Talla	Waist / Cintura (A)	Hip / Cadera (B)	Tiro / Inseam (C)
S	21" - 28,5"	35,5" - 37"	31"
M	29" - 30,5"	37,5" - 39,5"	31"
L	31" - 32,5"	40" - 42,5"	31"
XL	33" - 34,5"	42,5" - 44,5"	31,5"
2XL	35" - 36,5"	45" - 47"	31,5"
3XL	37" - 38,5"	47,5" - 49"	31,5"
4XL	39" - 40,5"	49,5" - 51,5"	31,5"
2XL - 3XL	34" - 35,5"	42,5" - 44"	31,5"

## TOP AND BOTTOM PART

Sizes / Talla	Years / Edad	Height / Altura	Chest / Pecho	Waist / Cintura	Hip / Cadera
6XS	4 - 5	39" - 43"	21,5" - 22,5"	21" - 21,5"	23,5" - 24,5"
5XS	5 - 6	43,5" - 46"	23" - 24"	22" - 22,5"	23,5" - 25"
4XS	7 - 8	46,5" - 50"	24,5" - 26"	23" - 23,5"	25,5" - 27"
3XS	9 - 10	50,5" - 55"	26,5" - 28,5"	24" - 25"	27,5" - 29"
2XS	11 - 12	55,5" - 60"	28,5" - 31"	25,5" - 26"	29,5" - 31"
XS	12 - 14	60,5" - 65"	31,5" - 34"	26,5" - 28"	31,5" - 34"

Note: measures per inches (inch)



# TECNOLOGÍA / TECHNOLOGY



## IMPERMEABLE • WATERPROOF

Ajustado pero no entallado en la cintura. este "corte confort", proporciona flexibilidad y movilidad.

*Fitted but not nipped at the waist, this comfort-slim fit provides, flexibility and mobility.*



## MICRO-MESH • MICRO-MESH

Es una tecnología que favorece la evaporación del sudor para conseguir la mejor transpiración del deportista. Así su cuerpo se mantiene seco y la sensación de confort aumenta.

*A technology that promotes wicking, allowing maximum breathability for the sportsperson. Your body stays dry and your comfort is enhanced.*



## REFLECTANTE • REFLECTIVE

Tecnología indicada para todo tipo de deportes en los que es necesario aumentar la visibilidad y la seguridad de los deportistas.

*This technology is suitable for all types of sports where it is necessary to increase visibility for the sportsperson's safety.*



## FLATLOCK • FLATLOCK

Sistema de costuras planas y rematadas en el interior para evitar cualquier rozadura.

*A flat seam system, secured on the inside to prevent chafing.*



## BRAMA • BRAMA

Esta tecnología mantiene el cuerpo del deportista a una temperatura corporal constante gracias a su gran adaptabilidad, consistencia y transpiración. Además de ser agradable al contacto con la piel, carece de costuras para evitar rozamientos incómodos.

*This technology keeps the body of the sportsperson at a constant temperature due to its superb adaptability, consistency, and breathability. Furthermore, it has a great feel when in contact with the skin; it is seamless thus preventing uncomfortable chafing.*



## SUBLIMACIÓN

Técnica de estampación textil en prendas blancas de poliéster que ofrece un acabado perfecto ya que la tinta penetra y se funde con el tejido. No deja ningún tipo de relieve, tiene una mayor durabilidad y favorece la transpiración del deportista al no tapan el poro del tejido.

Para aplicar transfer y serigrafías sobre una prenda sublimada:

1. Es necesario usar transfers con antimigración o serigrafías específicas para este tipo de prendas.
2. Cubrir el transfer con un papel siliconado. Este papel no es reutilizable.
3. No apilar/amontonar en caliente. Es necesario esperar a que la prenda se enfríe.

## SUBLIMATION

Textile printing technique for white polyester garments offering a perfect finish due to the ink penetrating and bonding with the fabric.

*It doesn't stand out from the surface, it is long-lasting and allows breathability for the sportsperson given that it doesn't clog the gaps in the fabric's weave.*

Applying transfers and silkscreens to a sublimated garment:

1. It is necessary to use fixed transfers or specific silk-screening for this type of clothing.
2. Cover the transfer with a sheet of silicon paper. The paper is not reusable.
3. Do not put away/stack while hot. The garment must be allowed to cool down.

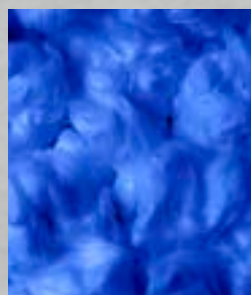

## Algodón • Cotton

Ajustado pero no entallado en la cintura. este "corte confort", proporciona flexibilidad y movilidad.

*Natural fiber, characterized by its cooling effect and great comfort. Cotton is very absorbent and can evaporate 50% of its own weight in humidity without feeling humid to the touch.*



## Poliéster • Polyester

Fibra sintética que es particularmente inarrugable, resistente a la rotura y a las inclemencias del tiempo. El poliéster no absorbe casi la humedad y se seca muy rápidamente.

*Synthetic fiber, especially resistant to wrinkles and tearing. Polyester hardly absorbs humidity and dries rapidly.*



## Poliamida • Polyamide

Fibra sintética que presenta una resistencia elevada a la rotura y al frotamiento. Poliamida absorbe poco la humedad, seca rápidamente y su mantenimiento es fácil. El nylon, la cordura y el kevlar son fibras poliamidas conocidas.

*Synthetic fiber with a high level of resistance against tearing and friction. Nylon, Cordura and Kevlar are well-known brands of polyamide fibers.*



## Elastano • Elastane

Fibra sintética, que se caracteriza por su extensibilidad y su gran elasticidad. El elastano se parece en fisionomía al caucho, pero presenta una resistencia y una durabilidad más elevadas. En la zona lingüística Norte-América, es también conocido bajo el nombre de spandex. La Lycra es una marca particularmente conocida del elastano.

*Synthetic fiber characterized by its high level of elasticity and durability. In North America it also known as Spandex. Lycra is a well-known trademark of elastane.*



# TEJIDOS / MATERIALS

## DOBBY • DOBBY



El doobby se caracteriza por su superficie alveolar, finamente estructurado.

*Dobby is characterized by its fine-structured beehive effect.*

## FELPA • FELPA



Las materias en felpa se caracterizan por su aislamiento térmico elevado y su ligereza. Son suaves al tacto y resistentes.

*Fleece materials are well-known for their heat insulation and lightness. They are soft to the touch and very resistant.*

## INTERLOCK • INTERLOCK



El tejido interlock presenta una superficie fina y tersa. Es muy extensible, resistentes y de un mantenimiento particularmente fácil.

*Interlock material offers a fine and compact surface. It is expandable, resistant and easy to care for.*

## JACQUARD • JACQUARD



Las materias de Jacquard se caracterizan por el aspecto de su red y de sus tejidos adornados con motivos. Son muy finas y variadas.

*Jacquard materials are characterized by their knitted effect and their intricate designs.*

## JERSEY • KNITTED JERSEY



Las materias en Jersey son agradables de llevar, ligeramente extensibles y flexibles. Se caracterizan por su tacto mullido y generoso así como por su estructura ligeramente acanalada.

*Knitted materials are comfortable, lightweight, expandable and flexible. Characterized by their soft touch and ribbing effect.*

## EL TEJIDO DE REILLA • MESH



Tejido hecho con fibras entrecruzadas, ligero y permeable al aire. Respira y se seca rápidamente.

*Material made of cross-fibers, lightweight, breathable and fast-drying.*



## OXFORD • OXFORD

La materia Oxford es particularmente sólida y resistente al uso por frotamiento gracias a un procedimiento especial de fabricación.

*Oxford is a very solid material, durable and resistant to friction as a result of its special manufacturing procedure.*



## PIQUÉ • PIQUÉ

Los tejidos en piqué se caracterizan por su superficie en relieve, que transporta especialmente rápido la humedad hacia el exterior. Son muy ligeros y muy agradables.

*Material characterized by its layered surface, rapidly transporting humidity toward the exterior. Lightweight and comfortable.*

## POPELÍN • POPLIN



Los tejidos en popelina se caracterizan por rayas ligeras transversales y por un aspecto satinado brillante. Presentan una estructura fina, pero sin embargo densa.

*Poplin materials characterized by slightly transversal lines and for their shiny satin finish. A fine and dense structure.*

## TACTEL • TACTEL



El tactel se caracteriza por su superficie mullida, semejante al algodón.

*Characterized by its soft surface, similar to cotton.*

## TAFETA • TAFETA

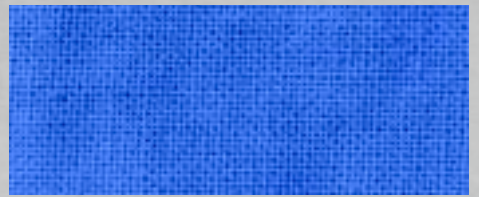

La tafeta presenta un tejido liso y firme. Es sólido y resistente.

*Taffeta is a smooth and firm material. Solid and resistant.*

## TERRY • TERRY



El terry por su estructura en rizos, es agradable, meduloso y confortable. Se caracteriza por su tacto mullido.

*Material with curly structure, very comfortable and absorbent.*

## SARGA • SERGE



La sarga se caracteriza por un punto firme y, sin embargo, fino. Además, es ligero al tacto.

*Serge is lightweight with a very firm and fine weave.*

## TRICOT • KNIT



Los tejidos de punto se caracterizan por su estructura acanalada, con tejido denso y extensible.

*Knitted materials are characterized by their ribbed structure, tightly knit and expandable.*



# LOGÍSTICA / LOGISTICS



## CENTRO LOGÍSTICO PROPIO

Contamos con un almacén de **90.000 m<sup>2</sup>**. Robot inteligente que procesa **30.000 unidades a la hora**. Stock con más de **cuatro millones** de referencias.

## DATOS DE VENTA

Más de **30 millones** de unidades vendidas en 2024. Posicionada en el Top 10 mundial de marcas y **primera de España**. **140 países** de distribución.

## OWN LOGISTICS CENTER

We have a warehouse of over **90,000 m<sup>2</sup>**. Intelligent robot processing **30,000 units per hour**. Stock with over **four million** references.

## SALES DATA

More than **30 million** units sold in 2024. Positioned in the Top 10 global brands and **first in Spain**. Distribution in **140 countries**.



### +30

## MILLONES DE ARTÍCULOS

Nuestro almacén generó un movimiento de más de 32 millones de artículos sólo en 2024.

## MILLIONS OF ITEMS

Our warehouse generated movement of over 32 million items in 2024 alone.

### 443.000

## PEDIDOS/AÑO

Pedidos recepcionados y enviados en 2024.

## ORDERS/YEAR

Orders received and sent in 2024.

### 21%

## CRECIMIENTO EN VENTAS

Las ventas han aumentado un 21% en 2024 con respecto al año anterior.

## 21% SALES GROWTH

Sales have increased by 21% in 2024 compared to the previous year.



### 6

## ROBOTS

Una megaestructura robótica de almacenamiento.

## ROBOTS

A robotic megastructure for storage.

### 5.000

## PAQUETES AL DÍA

El 2024, el centro logístico de Portillo de Toledo ha enviado 5.000 paquetes cada día.

## BOXES PACKAGES/DAY

In 2024, the logistics center in Portillo de Toledo sent 5,000 packages each day.

### 1.700

## PEDIDOS/DÍA

Nuestro almacén robotizado ha gestionado de media 1.700 pedidos al día en 2024.

## ORDERS/DAY

Our robotic warehouse has processed an average of 1,700 orders per day in 2024.

# UNA CULTURA DE INNOVACIÓN

# A CULTURE OF INNOVATION



Joma Sport cuenta con un equipo de profesionales en diseño y producción de calzado y textil que se encargan de crear y diseñar todos los productos que se distribuyen. La compañía realiza un estudio exhaustivo de los colores y materiales, e incorpora las últimas tecnologías y avances que hacen posible que Joma Sport se encuentre a la vanguardia en el sector.

Joma Sport has a team of professionals in footwear and textile design and production who are responsible for creating and designing all the products that are distributed. The company conducts a thorough study of colors and materials, and incorporates the latest technologies and advances that allow Joma Sport to be at the forefront of the sector.

Todo esto, unido a las últimas tendencias en el mundo del deporte y la moda, consigue que los productos de Joma hayan alcanzado en los últimos años unos niveles que la han situado entre las 10 mejores marcas deportivas del mundo y la primera en España.

All of this, combined with the latest trends in the world of sports and fashion, has enabled Joma products to reach levels in recent years that have placed it among the top 10 sports brands in the world and the first in Spain.

## TODOS LOS DEPORTES ALL SPORTS

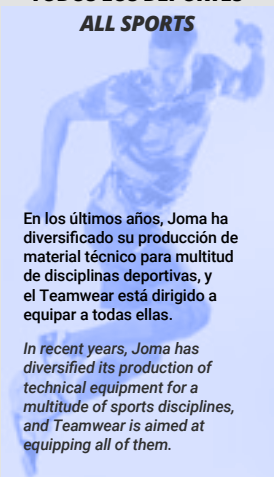

En los últimos años, Joma ha diversificado su producción de material técnico para multitud de disciplinas deportivas, y el Teamwear está dirigido a equipar a todas ellas.

In recent years, Joma has diversified its production of technical equipment for a multitude of sports disciplines, and Teamwear is aimed at equipping all of them.

## TODOS LOS DEPORTISTAS ALL ATHLETES

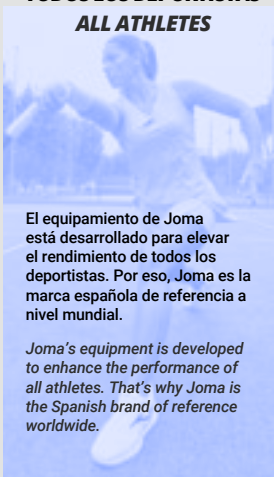

El equipamiento de Joma está desarrollado para elevar el rendimiento de todos los deportistas. Por eso, Joma es la marca española de referencia a nivel mundial.

Joma's equipment is developed to enhance the performance of all athletes. That's why Joma is the Spanish brand of reference worldwide.

## COLECTIVOS GROUPS



Aplicación exclusiva para dar desarrollo 3D y elección de tu equipación al momento.

Exclusive application to provide 3D development and immediate choice of your equipment.

## DEPORTE INDIVIDUAL INDIVIDUAL SPORTS

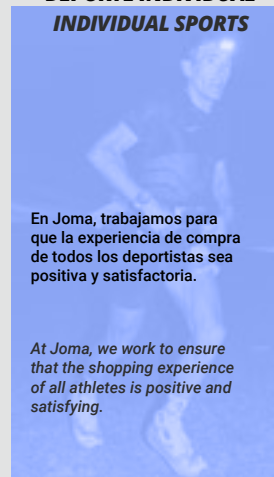

En Joma, trabajamos para que la experiencia de compra de todos los deportistas sea positiva y satisfactoria.

At Joma, we work to ensure that the shopping experience of all athletes is positive and satisfying.

## EN LA CALLE IN THE STREET

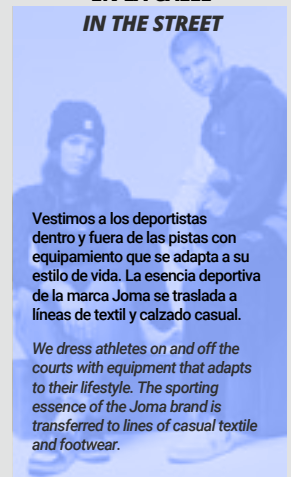

Vestimos a los deportistas dentro y fuera de las pistas con equipamiento que se adapta a su estilo de vida. La esencia deportiva de la marca Joma se traslada a líneas de textil y calzado casual.

We dress athletes on and off the courts with equipment that adapts to their lifestyle. The sporting essence of the Joma brand is transferred to lines of casual textile and footwear.



# TITULARES HEADLINES & RANKINGS

- Joma, tercera marca deportiva mejor valorada según Sport Panel
- Tercera posición en el ranking de calzado liderando las líneas de fútbol sala, según Sport Panel
- Joma, entre las empresas más importantes de España de acuerdo con el estudio de Data Centric
- La marca se consolida en la élite del fútbol español con tres equipos en La Liga
- Potente presencia en las ligas internacionales de fútbol
- Joma se afianza como una de las 17 mejores marcas de running, según Runnea

- Joma, third most valued sports brand according to Sport Panel
- Third position in the footwear ranking leading the indoor soccer lines, according to Sport Panel
- Joma, among the most important companies in Spain according to the Data Centric study
- The brand consolidates its position in the elite of Spanish football with three teams in La Liga
- Strong presence in international football leagues
- Joma consolidates its position as one of the top 17 running brands, according to Runnea

## POTENTE PRESENCIA EN LAS LIGAS INTERNACIONALES DE FÚTBOL. STRONG PRESENCE IN INTERNATIONAL FOOTBALL LEAGUES.



**JOMA SE AFIANZA COMO UNA DE LAS 17 MEJORES MARCAS DE RUNNING, SEGÚN RUNNEA.**

**JOMA ESTABLISHES ITSELF AS ONE OF THE 17 BEST RUNNING BRANDS, ACCORDING TO RUNNEA.**

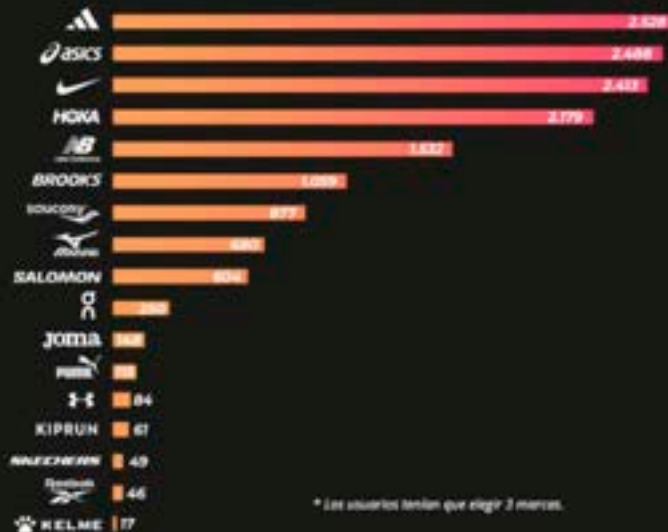

\* Las marcas tienen que elegir 3 marcas.



# ESTAMOS CONECTADOS WE ARE CONNECTED

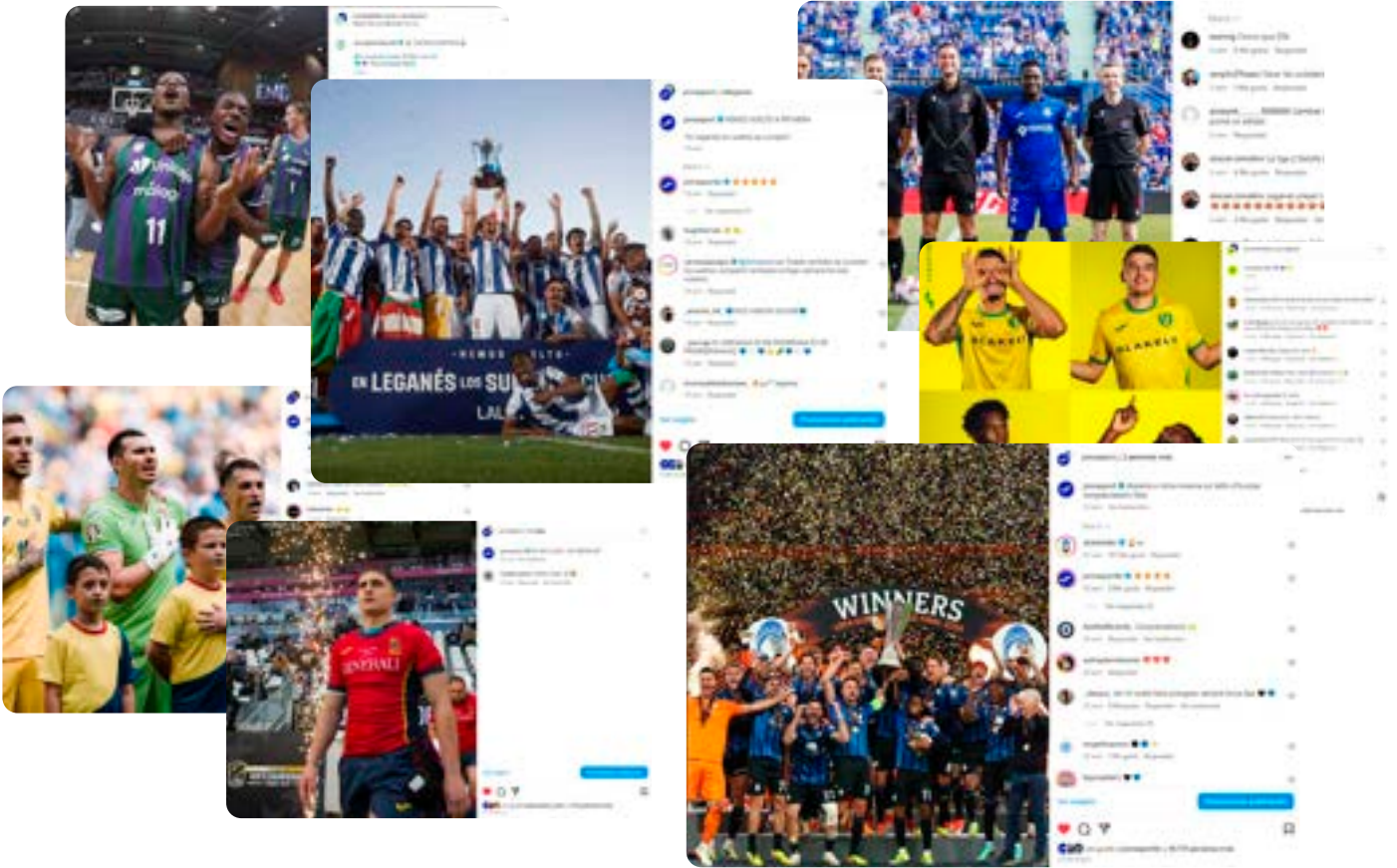

La comunicación con nuestros clientes y consumidores es una prioridad para Joma. La bidireccionalidad es fundamental para mantener su confianza. Hablar y escuchar es nuestra máxima comunicativa.

A través de la intranet B2B, pueden consultar el stock a tiempo real, además de realizar, modificar y hacer seguimiento de su pedido con total eficacia y transparencia. Esta herramienta ha agilizado al 500% la preparación de órdenes de trabajo. En 2024 ha asumido el 98% de los pedidos.

Y para que ninguna petición se quede atrás, en los diferentes perfiles de las principales redes sociales mundiales, Joma escucha a sus consumidores para seguir mejorando.

*Communication with our clients and consumers is a priority for Joma. Bidirectionality is essential to maintain their trust. Speaking and listening is our main form of communication.*

*Through the B2B intranet, they can check real-time stock, as well as carry out, modify, and track their order with total efficiency and transparency. This tool has sped up the preparation of work orders by 500%. In 2024, it has taken on 98% of orders.*

*And so that no request is left behind, in the different profiles of the main global social networks, Joma listens to its consumers to continue improving.*

**4,5 millones de usuarios / million**

Nuestra web oficial duplica el número de usuarios registrados en 2024.

*Our official website doubled the number of registered users in 2024.*

**12 idiomas B2B / B2B languages**

La intranet B2B conecta a Joma con sus clientes en 12 idiomas diferentes.

*The B2B intranet connects Joma with its clients in 12 different languages.*

**24 h / 365 días / days**

Joma tiene perfil activo en las principales redes sociales del mundo para que hay aun feedback continuo.

*Joma has an active presence on the world's major social networks to ensure continuous feedback.*

**+6,2 MM visitas /año sessions**

Nuestra web oficial duplica el número de visitas anual en 2024.

*Our official website doubled the annual number of visits in 2024.*

**98% pedidos / orders**

Nuestro B2B gestionó casi la totalidad de los pedidos que JOMA recibió en 2020.

*Our B2B managed almost all of the orders that Joma received in 2024.*

**1 MM seguidores / orders**

Estamos presentes en las 7 principales plataformas: Facebook, Instagram, Twitter, Threads, Tiktok, Youtube y LinkedIn.

*We are present on the 7 main platforms: Facebook, Instagram, Twitter, Threads, Tiktok, Youtube, and LinkedIn.*





# COMPROMISO SOCIAL SOCIAL COMMITMENT

En Joma, tenemos claro que una empresa debe devolver a la sociedad lo que la sociedad le da a ella. Por eso, mantenemos un fuerte compromiso social en diferentes ámbitos de actuación con el objetivo de contribuir al bienestar de las personas en el presente y en el futuro.

At Joma, we are clear that a company should give back to society what society gives to it. That is why we maintain a strong social commitment in different areas of action with the aim of contributing to the well-being of people in the present and in the future.

## COMPROMISO CON LA SOCIEDAD COMMITMENT TO SOCIETY



- Apoyo al deporte femenino por la igualdad profesional.
- Fomentamos la conciliación laboral entre trabajo y deporte.
- Por un deporte adaptado e inclusivo.
- *Support for women's sports for professional equality.*
- *We promote work-life balance between work and sports.*
- *For adapted and inclusive sports.*

## COMPROMISO CON LA SALUD COMMITMENT TO HEALTH



- Fabricación de material de protección contra el Covid-19 y campaña de colaboración con la investigación durante la pandemia.
- Colaboramos con la Fundación Española del Corazón.
- Proyecto "Patrocinados al servicio de la salud".
- *Manufacturing of protective material against Covid-19 and collaboration campaign with research during the pandemic.*
- *We collaborate with the Spanish Heart Foundation.*
- *Project "Sponsored for health service".*

## COMPROMISO CON LA TIERRA COMMITMENT TO THE EARTH



- Flota de coches eléctricos.
- 60% de la producción textil elaborada con tejidos reciclados.
- Calzado elaborado con materiales sostenibles y libres de pesticidas.
- Instalación eléctrica de bajo consumo y de placas solares en la sede central.
- Polybags biodegradables y eliminación del plástico en nuestro packaging.
- *Fleet of electric cars.*
- *60% of textile production made with recycled fabrics.*
- *Footwear made with sustainable materials and free of pesticides.*
- *Low-consumption electrical installation and solar panels at the headquarters.*
- *Biodegradable Polybags and elimination of plastic in our packaging.*

## COMPROMISO CON LA EDUCACION COMMITMENT TO EDUCATION



- Programa de visitas educativas a las oficinas centrales.
- Compartir la experiencia del presidente en Universidades.
- Formación continua de los trabajadores.
- Formamos parte de programas de práctica de diversas Universidades.
- *Educational visits program to the central offices.*
- *Sharing the president's experience in Universities.*
- *Ongoing training for workers.*
- *We are part of internship programs at various Universities.*

**TEAMWEAR  
LIFECYCLES**

 **N.O.S**

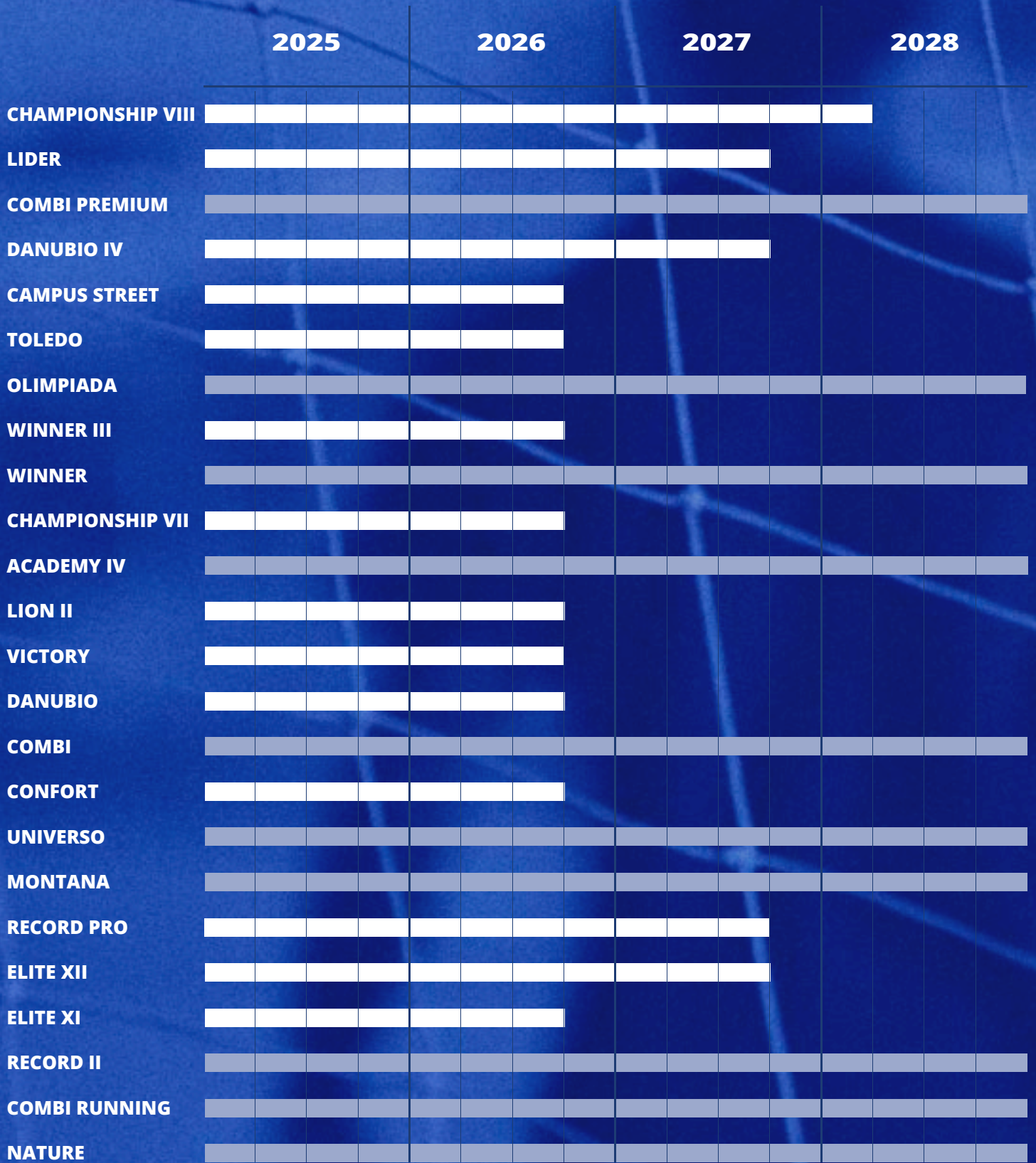





# GOLD VII





# T-SHIRT

2025



SR 104488. S / M / L / XL / 2XL

€ 59,00

Jacquard  
100% Recycled  
polyester

Breathable fabric 100% recycled polyester. Micro-Mesh System technology in areas of higher sweating. Ribbed fit on collar and cuffs.



**102**

BLACK/  
WHITE



**201**

WHITE/  
BLACK



**474**

SPHAGNUM/  
BLACK



**549**

PEACH PARFAIT/  
DARK NAVY



**599**

BOUGAINVILLEA/  
WHITE



**602**

RED/  
WHITE



**702**

ROYAL/  
WHITE



# FIT ONE II



T-SHIRT

2025



SR 103971. S / M / L / XL / 2XL / 3XL

€ 55,00

Jacquard  
100% Recycled  
polyester

100% recycled polyester fabric. Micro-Mesh System technology in areas with higher sweating. Ribbed fit on neck and cuffs. Sublimated design.



102

BLACK/WHITE



201

WHITE/BLACK



452

GREEN MEDIUM/WHITE



602

RED/WHITE



702

ROYAL/WHITE



901

YELLOW/BLACK



# PROTEAM II



T-SHIRT

2025



SR 104361. XS / S / M / L / XL / 2XL

€ 46,00

€ 46,00

100% Polyester  
Interlock

Comfortable and highly durable fabric. Round neck with inner elastic covertape for a better fit. Sublimated design.



901

YELLOW/BLACK



702

ROYAL/WHITE



110

ANTHRACITE/BLACK



201

WHITE/BLACK



601

RED/BLACK



031

PINK FLUOR/BLACK



881

ORANGE/BLACK





# TOLETUM VI

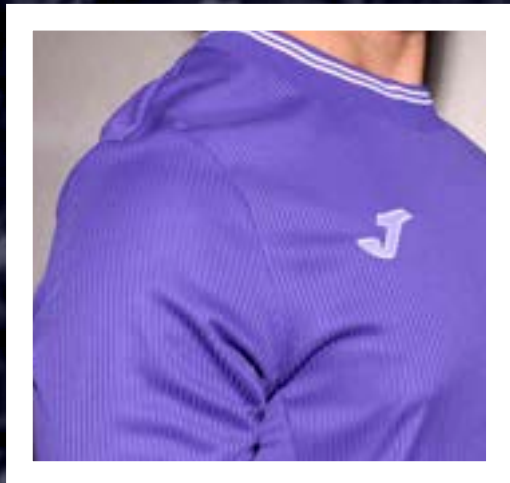

## T-SHIRT 2027

	<b>104372.</b> S / M / L / XL / 2XL / 3XL	<b>€ 43,00</b>
	<b>104372.</b> 6XS / 5XS / 4XS / 3XS / 2XS / XS	<b>€ 43,00</b>

Jacquard  
100% Recycled polyester

Breathable fabric 100% recycled polyester. Micro-Mesh System technology in areas of higher sweating. Ribbed fit on collar and cuffs.



**100**  
BLACK/  
WHITE



**200**  
WHITE/  
BLACK



**331**  
DARK NAVY/  
WHITE



**450**  
GREEN MEDIUM/  
WHITE



**550**  
VIOLET/  
WHITE



**600**  
RED/  
WHITE



**671**  
RUBY/  
WHITE



**700**  
ROYAL/  
WHITE



**880**  
ORANGE/  
WHITE





**900**  
YELLOW/  
BLACK



# EUROPA VI



## T-SHIRT 2027

-  **104375.** S / M / L / XL / 2XL / 3XL **€ 46,00**
-  **104375.** 6XS / 5XS / 4XS / 3XS / 2XS / XS **€ 46,00**

100% Polyester Interlock

Comfortable and highly durable fabric. Micro-Mesh System technology in areas of higher sweating. Crossed collar. Sublimated design.



**452**  
GREEN MEDIUM/  
WHITE



**201**  
WHITE/  
BLACK



**106**  
BLACK/  
RED



**336**  
DARK NAVY/  
RED



**602**  
RED/  
WHITE



**702**  
ROYAL/  
WHITE



**903**  
YELLOW/  
DARK NAVY



## TIGER VII



T-SHIRT

2027



SR 104378. S / M / L / XL / 2XL / 3XL

€ 46,00

JR 104378. 6XS / 5XS / 4XS / 3XS / 2XS / XS

€ 46,00

100% Polyester  
Interlock

Comfortable and highly durable fabric. Micro-Mesh System technology in areas of higher sweating. Crossed collar. Sublimated design.



452

GREEN MEDIUM/  
WHITE

106

BLACK/  
RED

201

WHITE/  
BLACK

336

DARK NAVY/  
RED

602

RED/  
WHITE

702

ROYAL/  
WHITE

903

YELLOW/  
DARK NAVY

## TIGER VI



T-SHIRT

2026



SR 103679. S / M / L / XL / 2XL / 3XL

€ 46,00

JR 103679. 6XS / 5XS / 4XS / 3XS / 2XS / XS

€ 46,00

100% Polyester  
Interlock

Short-sleeved T-shirt with a V-neck and raglan sleeves for better freedom of movement. Includes breathable mesh in areas of greater perspiration. Sublimated design on the front. Serigraphed Joma logo.



013

TURQUOISE FLUOR/  
DARK NAVY

201

WHITE/  
BLACK

206

WHITE/  
RED

207

WHITE /  
ROYAL

601

RED/  
BLACK

607

RED/  
DARK ROYAL

701

ROYAL/  
BLACK

881

ORANGE/  
BLACK

901

YELLOW/  
BLACK



# INTER CLASSIC



## T-SHIRT N.O.S

	<b>SR 103249.</b> S / M / L / XL / 2XL / 3XL	<b>€ 43,00</b>
	<b>JR 103249.</b> 6XS / 5XS / 4XS / 3XS / 2XS / XS	<b>€ 43,00</b>

100% Polyester Interlock

Short sleeve round-neck t-shirt. Includes a sublimated striped design on the front. Silk-screen printed logo.



**702**

ROYAL/  
WHITE



**201**

WHITE/  
BLACK



**452**

GREEN MEDIUM/  
WHITE



**601**

RED/  
BLACK



**602**

RED/  
WHITE



**609**

RED/  
YELLOW



**701**

ROYAL/  
BLACK



**901**

YELLOW/  
BLACK

## SET N.O.S

Kit: short sleeve t-shirt / long sleeve t-shirt, shorts & socks

	<b>SR 103248.</b> S / M / L / XL / 2XL / 3XL
	<b>JR 103248.</b> 6XS / 5XS / 4XS / 3XS / 2XS / XS

100% Polyester Interlock

**SR 103248.** € 86,00

**JR 103248.** € 86,00

Kit short sleeve t-shirt, shorts & socks

	<b>SR 103280.</b> S / M / L / XL / 2XL / 3XL
	<b>JR 103280.</b> 6XS / 5XS / 4XS / 3XS / 2XS / XS

**SR 103280.** € 91,00

**JR 103280.** € 91,00

Kit long sleeve t-shirt, short & socks



**715**

DARK BLUE/  
DARK RED



## LONG SLEEVE N.O.S

	<b>SR 103250.</b> S / M / L / XL / 2XL / 3XL	<b>€ 46,00</b>
	<b>JR 103250.</b> 6XS / 5XS / 4XS / 3XS / 2XS / XS	<b>€ 46,00</b>



**702**

ROYAL/  
WHITE



**201**

WHITE/  
BLACK



**452**

GREEN MEDIUM/  
WHITE



**601**

RED/  
BLACK



**602**

RED/  
WHITE



**609**

RED/  
YELLOW



**701**

ROYAL/  
BLACK



**901**

YELLOW/  
BLACK



# INTER V



## T-SHIRT

2027



SR 104383. S / M / L / XL / 2XL / 3XL

€ 45,00

JR 104383. 6XS / 5XS / 4XS / 3XS / 2XS / XS

€ 45,00

100% Polyester  
Interlock

Comfortable and highly durable fabric. Micro-Mesh System technology in areas of higher perspiration. V-neck and raglan sleeves. Sublimated design.



**701**  
ROYAL/  
BLACK



**452**  
GREEN MEDIUM/  
WHITE



**702**  
ROYAL/  
WHITE



**601**  
RED/  
BLACK



**602**  
RED/  
WHITE



**102**  
BLACK/  
WHITE



**901**  
YELLOW/  
BLACK



# INTER IV



## T-SHIRT

N.O.S



SR 103720. S / M / L / XL / 2XL / 3XL

€ 37,00

JR 103720. 6XS / 5XS / 4XS / 3XS / 2XS / XS

€ 37,00

100% Polyester  
Interlock

Short-sleeved raglan shirt for greater freedom of movement. V-neck in base fabric. Includes breathable mesh in areas of greater perspiration. Sublimated striped design on the front. Embroidered Joma logo.



**102**  
BLACK/  
WHITE



**352**  
SKY/  
WHITE



**451**  
GREEN MEDIUM/  
BLACK



**452**  
GREEN MEDIUM/  
WHITE



**601**  
RED/  
BLACK



**602**  
RED/  
WHITE



**701**  
ROYAL/  
BLACK



**702**  
ROYAL/  
WHITE



**901**  
YELLOW/  
BLACK





# ACADEMY III



## T-SHIRT

N.O.S



SR 101656. S / M / L / XL / 2XL - 3XL

€ 24,00

JR 101656. 8XS - 7XS / 6XS - 5XS / 4XS - 3XS / 2XS / XS

€ 24,00

100% Polyester Interlock

Short sleeve, round neck t-shirt with contrast sleeves. Screen printed J logo.

### ONLY SHORT SLEEVE



013

TURQUOISE FLUOR/  
DARK NAVY



041

DARK ORANGE FLUOR/  
BLACK



061

YELLOW FLUOR/  
BLACK



## LONG SLEEVE

N.O.S



SR 101658.

€ 30,00

JR 101658.

€ 30,00

### ALL COLOURS AVAILABLE IN LONG SLEEVE.



702

ROYAL/  
WHITE



702

ROYAL/  
WHITE



200

WHITE



206

WHITE/  
RED



207

WHITE/  
ROYAL



102

BLACK/  
WHITE



332

DARK NAVY/  
WHITE



452

GREEN MEDIUM/  
WHITE



601

RED/  
BLACK



602

RED/  
WHITE



881

ORANGE/  
BLACK



901

YELLOW/  
BLACK



# ACADEMY III



## T-SHIRT

N.O.S



SR 901141. S / M / L / XL / 2XL

€ 24,00

JR 901141. 4XS - 3XS / 2XS / XS

€ 24,00

100% Polyester  
Interlock

Short sleeve, round neck t-shirt with contrast sleeves. Screen printed J logo.



**013**  
TURQUOISE FLUOR/  
DARK NAVY



**041**  
DARK ORANGE FLUOR/  
BLACK



**061**  
YELLOW FLUOR/  
BLACK



**702**  
ROYAL/  
WHITE



**200**  
WHITE



**206**  
WHITE/  
RED



**207**  
WHITE/  
ROYAL



**102**  
BLACK/  
WHITE



**332**  
DARK NAVY/  
WHITE



**452**  
GREEN MEDIUM/  
WHITE



**601**  
RED/  
BLACK



**602**  
RED/  
WHITE



**881**  
ORANGE/  
BLACK



**901**  
YELLOW/  
BLACK





# CHAMPIONSHIP VIII



## T-SHIRT

2028



SR 104263. S / M / L / XL / 2XL / 3XL / 4XL

€ 30,00

JR 104263. 6XS / 5XS / 4XS / 3XS / 2XS / XS

€ 30,00

100% Polyester  
Interlock

Comfortable and highly durable fabric. Round neck with elastic covertape inside for a better fit. Sublimation on sleeves.



**010**  
TURQUOISE FLUOR/  
SKY



**020**  
GREEN FLUOR



**671**  
RUBY



**682**  
RUBY/  
SKY



**109**  
BLACK/  
YELLOW



**110**  
BLACK/  
ANTHRACITE



**200**  
WHITE



**206**  
WHITE/  
RED



**207**  
WHITE/  
ROYAL



**331**  
DARK NAVY



**336**  
DARK NAVY/  
RED



**339**  
DARK NAVY/  
YELLOW



**450**  
GREEN MEDIUM



**456**  
GREEN MEDIUM/  
RED



**474**  
KAKI/  
YELLOW FLUOR



**550**  
VIOLET



**600**  
RED



**609**  
RED/  
YELLOW



**880**  
ORANGE



**700**  
ROYAL



**709**  
ROYAL/  
YELLOW



**900**  
YELLOW



**904**  
YELLOW/  
GREEN MEDIUM



**907**  
YELLOW/  
ROYAL



# CHAMPIONSHIP VIII



## T-SHIRT

2028



SR 902514. S / M / L / XL / 2XL  
JR 902514. 2XS / XS

€ 30,00  
€ 30,00

100% Polyester  
Interlock

Comfortable and highly durable fabric. Round neck with elastic covertape inside for a better fit. Sublimation on sleeves.

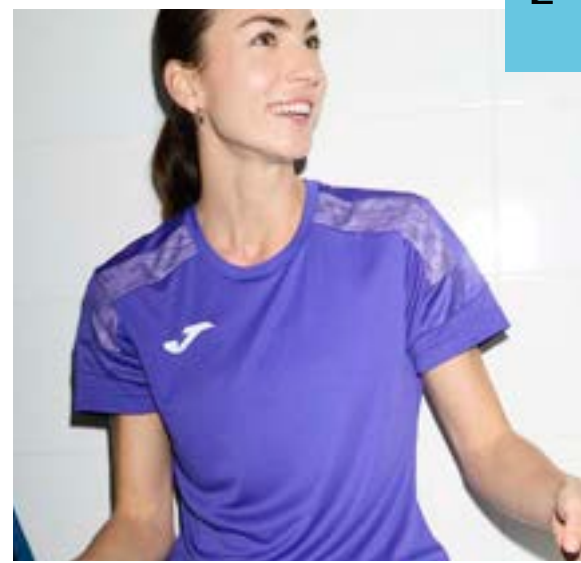

**010**  
TURQUOISE FLUOR/  
SKY



**020**  
GREEN FLUOR



**671**  
RUBY



**682**  
RUBY/  
SKY



**109**  
BLACK/  
YELLOW



**110**  
BLACK/  
ANTHRACITE



**200**  
WHITE



**206**  
WHITE/  
RED



**207**  
WHITE/  
ROYAL



**331**  
DARK NAVY



**336**  
DARK NAVY/  
RED



**339**  
DARK NAVY/  
YELLOW



**450**  
GREEN MEDIUM



**456**  
GREEN MEDIUM/  
RED



**474**  
KAKI/  
YELLOW FLUOR



**550**  
VIOLET



**600**  
RED



**609**  
RED/  
YELLOW



**880**  
ORANGE



**700**  
ROYAL



**709**  
ROYAL/  
YELLOW



**900**  
YELLOW



**904**  
YELLOW/  
GREEN MEDIUM



**907**  
YELLOW/  
ROYAL



# LIDER



SET

2027



SR 104285. S / M / L / XL / 2XL / 3XL

€ 45,00

JR 104285. 6XS / 5XS / 4XS / 3XS / 2XS / XS

€ 45,00

100% Polyester  
Interlock

Comfortable and highly durable fabric. Micro-Mesh System technology in areas of higher perspiration in both garments. Shorts with adjustable elastic waistband.

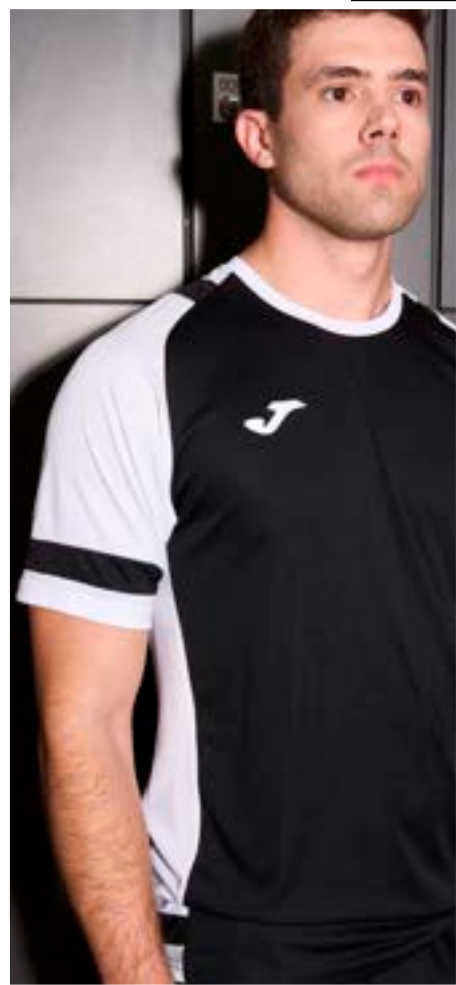

013

TURQUOISE FLUOR/  
DARK NAVY



063

YELLOW FLUOR/  
DARK NAVY



102

BLACK/  
WHITE



203

WHITE/  
DARK NAVY



206

WHITE/  
RED



207

WHITE/  
ROYAL



332

DARK NAVY/  
WHITE



601

RED/  
BLACK



603

RED/  
DARK NAVY



451

GREEN MEDIUM/  
BLACK



703

ROYAL/  
DARK NAVY



881

ORANGE/  
BLACK



901

YELLOW/  
BLACK



907

YELLOW/  
ROYAL





# LIDER

SET **2027**

**SR 902560.** S / M / L / XL **€ 45,00**

100% Polyester  
Interlock

Comfortable and highly durable fabric. Micro-Mesh System technology in areas of higher perspiration in both garments. Shorts with adjustable elastic waistband.



**013**  
TURQUOISE FLUOR/  
DARK NAVY



**063**  
YELLOW FLUOR/  
DARK NAVY



**102**  
BLACK/  
WHITE



**203**  
WHITE/  
DARK NAVY



**206**  
WHITE/  
RED



**207**  
WHITE/  
ROYAL



**332**  
DARK NAVY/  
WHITE



**601**  
RED/  
BLACK



**603**  
RED/  
DARK NAVY



**451**  
GREEN MEDIUM/  
BLACK



**703**  
ROYAL/  
DARK NAVY



**881**  
ORANGE/  
BLACK



**901**  
YELLOW/  
BLACK



**907**  
YELLOW/  
ROYAL



# PHOENIX



SET

N.O.S



SR 102741. S / M / L / XL / 2XL / 3XL

€ 35,00

JR 102741. 8XS / 7XS / 6XS / 5XS / 4XS / 3XS / 2XS / XS

€ 35,00

100% Polyester Interlock

Two-piece set consisting of a short-sleeved T-shirt with contrasting color cuts on shoulders and neckline, and shorts with elastic waistband adjustable with a waist string. Embroidered J logo on the front.



**021**  
GREEN FLUOR/  
BLACK



**013**  
TURQUOISE FLUOR/  
DARK NAVY



**063**  
YELLOW FLUOR/  
DARK NAVY



**102**  
BLACK/  
WHITE



**151**  
ANTHRACITE/  
BLACK

NEW



**203**  
WHITE/  
DARK NAVY



**332**  
DARK NAVY/  
WHITE



**451**  
GREEN MEDIUM/  
BLACK



**601**  
RED/  
BLACK



**603**  
RED/  
DARK NAVY



**602**  
RED/  
WHITE



**702**  
DARK ROYAL/  
WHITE



**703**  
DARK ROYAL/  
DARK NAVY



**881**  
ORANGE/  
BLACK



**901**  
YELLOW/  
BLACK



**907**  
YELLOW/  
ROYAL



# PHOENIX

SET **N.O.S**



SR 901709. S/M/L/XL

€ 35,00

100% Polyester Interlock

Two-piece set consisting of T-shirt and shorts. The T-shirt has short sleeves with V-neck to maximize freedom of movement and contrasting color cuts on the shoulders and neck. The shorts are made with an elastic waistband adjustable with a waist string. Pockets not included. Embroidered J logo on the front.



**021**  
GREEN FLUOR/  
BLACK



**013**  
TURQUOISE FLUOR/  
DARK NAVY



**063**  
YELLOW FLUOR/  
DARK NAVY



**102**  
BLACK/  
WHITE



**151**  
ANTHRACITE/  
BLACK

**NEW**



**203**  
WHITE/  
DARK NAVY



**332**  
DARK NAVY/  
WHITE



**451**  
GREEN MEDIUM/  
BLACK



**601**  
RED/  
BLACK



**603**  
RED/  
DARK NAVY



**602**  
RED/  
WHITE



**702**  
DARK ROYAL/  
WHITE



**703**  
DARK ROYAL/  
DARK NAVY



**881**  
ORANGE/  
BLACK



**901**  
YELLOW/  
BLACK



**907**  
YELLOW/  
ROYAL





# PRO-SHORT



SHORT

N.O.S



SR 103542. S / M / L / XL / 2XL / 3XL

€ 28,00

Microfiber  
100% Polyester

Shorts with an adjustable elastic waistband with drawstring. Does not include pockets. With openings on the side of the hem facilitating freedom of movement. Made with comfortable, lightweight and breathable fabric. Embroidered Joma logo.

19,2"  
size M



600  
RED



100  
BLACK



200  
WHITE



331  
DARK NAVY



450  
GREEN MEDIUM



700  
ROYAL

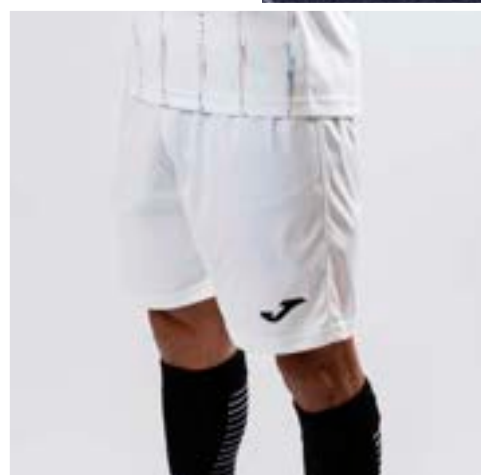

# GLASGOW II



SHORT

2027



SR 104321. S / M / L / XL / 2XL / 3XL

€ 24,00

JR 104321. 6XS / 5XS / 4XS / 3XS / 2XS / XS

€ 24,00

100% Polyester  
Interlock  
Mesh 88% Polyester  
12% Spandex

Comfortable and highly durable fabric. Micro-Mesh System technology on the sides. Adjustable elastic waistband.

18,4"  
size M



452  
GREEN MEDIUM/  
WHITE



102  
BLACK/  
WHITE



106  
BLACK/  
RED



109  
BLACK/  
YELLOW



206  
WHITE/  
RED



207  
WHITE/  
ROYAL



332  
DARK NAVY/  
WHITE



602  
RED/  
WHITE



702  
ROYAL/  
WHITE



709  
ROYAL/  
YELLOW





# TOKIO



SHORT

2026



SR 103541. S / M / L / XL / 2XL / 3XL

€ 24,00

JR 103541. 6XS / 5XS / 4XS / 3XS / 2XS / XS

€ 24,00

100% Polyester  
Interlock

Shorts with an adjustable elastic waistband with drawstring. Does not include pockets. Made with comfortable, durable and breathable fabric, contrast color details have been added. Joma logo embroidered.

18,4"  
size M

452

GREEN MEDIUM/WHITE



207

WHITE/ROYAL



332

DARK NAVY/WHITE



336

DARK NAVY/RED



102

BLACK/WHITE



106

BLACK/RED



108

BLACK/ORANGE



109

BLACK/YELLOW



552

VIOLET/WHITE



602

RED/WHITE



609

RED/YELLOW



702

ROYAL/WHITE



709

ROYAL/YELLOW



907

YELLOW/ROYAL



SR 902117. S / M / L / XL / 2XL

€ 24,00

JR 902117. 2XS / XS

€ 24,00

14,4"  
size M

452

GREEN MEDIUM/WHITE



332

DARK NAVY/WHITE



336

DARK NAVY/RED



102

BLACK/WHITE



106

BLACK/RED



108

BLACK/ORANGE



109

BLACK/YELLOW



552

VIOLET/WHITE



602

RED/WHITE



609

RED/YELLOW



702

ROYAL/WHITE



709

ROYAL/YELLOW



907

YELLOW/ROYAL

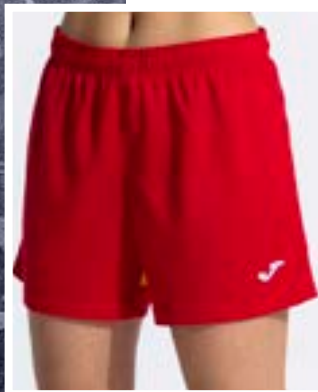



# MAXI



## SHORT

N.O.S



SR 101657. S / M / L / XL / 2XL - 3XL

€ 21,00

SR 101657. 8XS - 7XS / 6XS - 5XS / 4XS - 3XS / 2XS / XS

€ 21,00

100% Polyester Interlock

Shorts with contrast side panels. Elasticated waistband with adjustable drawstring. Screen printed J logo.

18,4" size M



342

DARK NAVY/ FLUOR TURQUOISE

332

DARK NAVY/WHITE

336

DARK NAVY/RED

061

YELLOW FLUOR/ BLACK



102

BLACK/WHITE

106

BLACK/RED

108

BLACK/ORANGE

109

BLACK/YELLOW

117

BLACK/ GREEN FLUOR



452

GREEN MEDIUM/ WHITE

602

RED/WHITE

609

RED/YELLOW

702

ROYAL/WHITE

709

ROYAL/YELLOW

907

YELLOW/ROYAL

206

WHITE/RED

207

WHITE/ROYAL



SR 901142. S / M / L / XL / 2XL

€ 21,00

SR 901142. 4XS - 3XS / 2XS / XS

€ 21,00

13,8" size M



342

DARK NAVY/ FLUOR TURQUOISE

332

DARK NAVY/WHITE

336

DARK NAVY/RED

061

YELLOW FLUOR/ BLACK



102

BLACK/WHITE

106

BLACK/RED

108

BLACK/ORANGE

109

BLACK/YELLOW

117

BLACK/ GREEN FLUOR



452

GREEN MEDIUM/ WHITE

602

RED/WHITE

609

RED/YELLOW

702

ROYAL/WHITE

709

ROYAL/YELLOW

907

YELLOW/ROYAL

206

WHITE/RED

207

WHITE/ROYAL



# NOBEL



SHORT

N.O.S.



SR 100053. S / M / L / XL / 2XL - 3XL

€ 17,00

JR 100053. 8XS - 7XS / 6XS - 5XS / 4XS - 3XS / 2XS / XS

€ 17,00

100% Polyester Interlock

Shorts with an adjustable elastic drawstring waist.

18,4" size M



700 ROYAL



600 RED



200 WHITE



100 BLACK



010 TURQUOISE FLUOR



350 SKY



331 DARK NAVY



550 VIOLET



880 ORANGE



450 GREEN MEDIUM



671 BURGUNDY



020 GREEN FLUOR



900 YELLOW



150 ANTHRACITE

# TREVISO



SHORT

N.O.S.



SR 100822. S / M / L / XL / 2XL - 3XL

€ 18,00

JR 100822. 6XS - 5XS / 4XS - 3XS / 2XS / XS

€ 18,00

100% Polyester Interlock

Shorts with an adjustable elastic drawstring waist.

16" size M



331 DARK NAVY



100 BLACK



200 WHITE



600 RED



700 ROYAL



450 GREEN MEDIUM



880 ORANGE



900 YELLOW

# PARIS II



SHORT

N.O.S.



SR 900282. S / M / L / XL / 2XL

€ 19,00

JR 900282. 2XS / XS

€ 19,00

100% Polyester Interlock

Shorts with side openings for a better adjustment. Adjustable elastic drawstring waist.

13,8" size M



100 BLACK



010 TURQUOISE FLUOR



150 ANTHRACITE



200 WHITE



331 DARK NAVY



350 SKY



450 GREEN MEDIUM



550 VIOLET



600 RED



671 BURGUNDY



700 ROYAL



880 ORANGE



900 YELLOW



# PROFESIONAL III



## SOCKS

PACK 4

401717. S / M / L  
35-38 / 39-42 / 43-46

€ 18,00

90% Polyamide  
10% Elastane

Elastic and resistant fabric, capable of quickly wicking away moisture. Breathable panels. Elastic compression reinforcement in the arch and ankle.



**102**  
BLACK/  
WHITE



**332**  
DARK NAVY/  
WHITE



**201**  
WHITE/  
BLACK



**452**  
GREEN MEDIUM/  
WHITE



**602**  
RED/  
WHITE



**702**  
ROYAL/  
WHITE



**901**  
YELLOW/  
BLACK



# PROFESIONAL III

SOCKS

PACK 12

401720. S / M / L  
35-38 / 39-42 / 43-46

€ 16,00

90% Polyamide  
10% Elastane

Footless socks. Elastic and resistant fabric, capable of quickly wicking away moisture. Elastic reinforcement at the top and bottom.

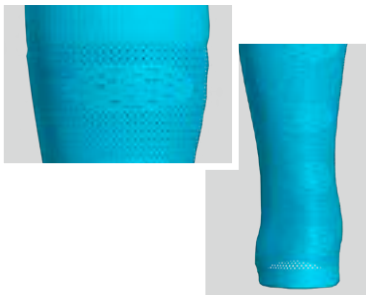
**010**TURQUOISE  
FLUOR**100**

BLACK

**200**

WHITE

**331**

DARK NAVY

**450**GREEN  
MEDIUM**600**

RED

**700**

ROYAL

**880**

ORANGE

**900**

YELLOW



# PROFESIONAL II

SOCKS

PACK 4

400392. S / M / L  
35-38 / 39-42 / 43-46

€ 14,00

60% Polyamide  
20% Cotton  
15% Polyester  
5% Elastane

Two-tone socks and contrasting logo. Jacquard J-logo.

**100**BLACK/  
WHITE**331**DARK NAVY/  
WHITE**600**RED/  
WHITE**450**GREEN MEDIUM/  
WHITE**700**ROYAL/  
WHITE**200**WHITE/  
BLACK**900**YELLOW/  
ROYAL



# PREMIER II



## SOCKS

PACK 4

400897.

S / M / L  
35-38 / 39-42 / 43-46

€ 14,00

90% Polyamide  
10% Elastane

Premier II high socks with a horizontal striped design. Made of lightweight, breathable and flexible fabric providing greater coolness, dryness and comfort to the athlete. Includes ribbed fabric to prevent slipping during sports. J jacquard logo.



102

BLACK/  
WHITE



201

WHITE/  
BLACK



901

YELLOW/  
BLACK



332

DARK NAVY/  
WHITE



451

GREEN MEDIUM/  
BLACK



452

GREEN MEDIUM/  
WHITE



601

RED/  
BLACK



602

RED/  
WHITE



701

ROYAL/  
BLACK



702

ROYAL/  
WHITE



## HIGH SOCKS WITHOUT FOOT

PACK 4

400898.

S / M / L  
35-38 / 39-42 / 43-46

€ 13,00

90% Polyamide  
10% Elastane

Premier II high socks without bottom with a horizontal striped design. Made of lightweight, breathable and flexible fabric that provides greater coolness, dryness and comfort to the athlete. Includes rib fabric to prevent slipping during sports. J jacquard logo.



102

BLACK/  
WHITE



201

WHITE/  
BLACK



332

DARK NAVY/  
WHITE



901

YELLOW/  
BLACK



451

GREEN MEDIUM/  
BLACK



452

GREEN MEDIUM/  
WHITE



601

RED/  
BLACK



602

RED/  
WHITE



701

ROYAL/  
BLACK



702

ROYAL/  
WHITE



# CALCIO 24

SOCKS

PACK 4

400022.

S / M / L  
35-38 / 39-42 / 43-46

€ 14,00

90% Polyamide  
10% Elastane

Knee socks designed with upper fold in contrasting colour. Optimal fit. Jacquard J logo.



**100**  
BLACK/  
WHITE



**200**  
WHITE/  
BLACK



**207**  
WHITE/  
ROYAL



**336**  
DARK NAVY/  
RED



**339**  
DARK NAVY/  
YELLOW



**450**  
GREEN MEDIUM/  
WHITE



**602**  
RED/  
WHITE



**609**  
RED/  
YELLOW



**700**  
ROYAL/  
WHITE



**900**  
YELLOW/  
ROYAL



**901**  
YELLOW/  
BLACK

# ZEBRA II

SOCKS

PACK 4

400378.

S / M / L  
35-38 / 39-42 / 43-46

€ 14,00

Socks  
90% Polyamide  
10% Elastane

Knee socks designed in a horizontal direction mixing two colours. Optimal fit. Jacquard J-logo.



**102**  
BLACK/  
WHITE



**106**  
BLACK/  
RED



**109**  
BLACK/  
YELLOW



**452**  
GREEN MEDIUM/  
WHITE



**602**  
RED/  
WHITE



**702**  
ROYAL/  
WHITE

# CLASSIC-3

SOCKS

PACK 20

400194.

S / M / L  
35-38 / 39-42 / 43-46

€ 11,00

80% Polyester  
20% Elastane

Knee socks incorporating a logo on the toe area. Optimal fit. Joma jacquard logo



**100**  
BLACK



**200**  
WHITE



**331**  
DARK NAVY



**450**  
GREEN MEDIUM



**600**  
RED



**700**  
ROYAL



**900**  
YELLOW



# LEG II

## HIGH SOCKS WITHOUT FOOT

PACK 12

401533. S / M / L 35-38 / 39-42 / 43-46 € 13,00

90% Polyamide  
10% Elastane

Footless socks made of stretchy and breathable fabric. They incorporate ribbed reinforcement on the top, bottom, and ankle area to achieve maximum fit. J jacquard logo.



900  
YELLOW



880  
ORANGE



700  
ROYAL



671  
BURGUNDY



010  
TURQUOISE FLUOR



020  
GREEN FLUOR



030  
PINK FLUOR



060  
YELLOW FLUOR



100  
BLACK



550  
VIOLET



150  
ANTHRACITE



200  
WHITE



331  
DARK NAVY



350  
SKY



450  
GREEN MEDIUM



600  
RED

## SOCKS

PACK 4

# CLASSIC-2

400054. S / M / L 35-38 / 39-42 / 43-46 € 12,00

90% Polyamide  
10% Elastane

Knee socks distinguished the location of the logo on the elastic part, just above the ankle. Optimal fit. Joma jacquard logo.



010  
TURQUOISE FLUOR



020  
GREEN FLUOR



030  
PINK FLUOR



060  
YELLOW FLUOR



100  
BLACK



150  
ANTHRACITE



200  
WHITE



331  
DARK NAVY



350  
SKY



450  
GREEN MEDIUM



550  
VIOLET



600  
RED



671  
BURGUNDY



700  
ROYAL



880  
ORANGE



900  
YELLOW



# GOALKEEPER

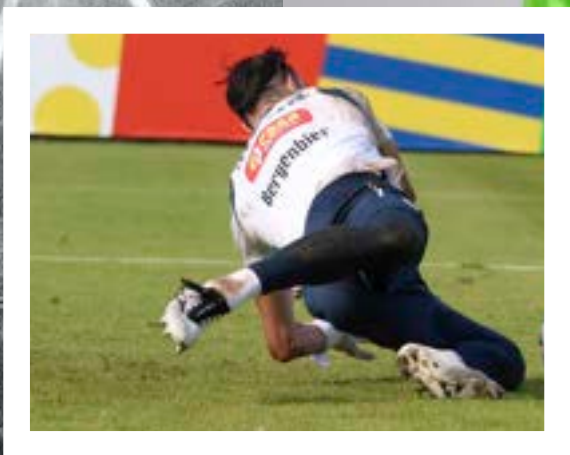

abertawe.ac.uk



# ZAMORA X

GK, THREE-PIECE SET 2025

	SR <b>104407.</b> S / M / L / XL / 2XL / 3XL	<b>€ 90,00</b>
	SR <b>104407.</b> 6XS / 5XS / 4XS / 3XS / 2XS / XS	<b>€ 90,00</b>

100% Polyester Interlock

Comfortable and highly durable fabric. Micro-Mesh System technology in areas of higher perspiration. Raglan-style long-sleeve shirt. Shorts with adjustable elastic waistband.



**119**  
BLACK/  
DARK ORANGE FLUOR



**021**  
GREEN  
FLUOR



**430**  
FROST/  
GREEN MEDIUM



**542**  
PINK LEMONADE/  
NAVY



**724**  
BLUE JEWEL/  
NAVY



**830**  
MOCK ORANGE/  
BLACK



**930**  
MISTED MARIGOLD/  
GOLD FLAKE





# WINNER



GK, TWO-PIECE SET

N.O.S.



SR 102858. S / M / L / XL / 2XL / 3XL

€ 50,00

JR 102858. 6XS / 5XS / 4XS / 3XS / 2XS / XS

€ 50,00

100% Polyester Interlock

Two-piece set consisting of T-shirt and shorts. The T-shirt has long sleeves and the shorts are made with an elastic waistband adjustable with a waist string. Pockets not included.



**601**  
RED/  
BLACK



**013**  
TURQUOISE FLUOR/  
DARK NAVY



**021**  
GREEN FLUOR/  
BLACK



**031**  
PINK FLUOR/  
BLACK



**102**  
BLACK/  
WHITE



**117**  
BLACK/  
GREEN FLUOR

**NEW**



**881**  
ORANGE/  
BLACK



**063**  
YELLOW FLUOR/  
DARK NAVY



# WINNER



## GK, TWO-PIECE SET

2026



SR 103836. S / M / L / XL / 2XL / 3XL

€ 53,00

JR 103836. 6XS / 5XS / 4XS / 3XS / 2XS / XS

€ 53,00

100% Polyester Interlock

Set composed of a long-sleeved shirt and shorts. The shirt incorporates the Micro-Mesh System technology in areas of greater perspiration. The pants have an adjustable elastic waist. Joma logos embroidered and in printing.



011

TURQUOISE FLUOR/  
DARK NAVY



021

GREEN FLUOR/  
BLACK



031

PINK FLUOR/  
BLACK



881

ORANGE/  
BLACK

# ZAMORA IX



## GK, THREE-PIECE SET

2025



SR 103730. S / M / L / XL / 2XL / 3XL

€ 93,00

JR 103730. 6XS / 5XS / 4XS / 3XS / 2XS / XS

€ 93,00

100% Polyester Interlock

Three-piece football kit consisting of a shirt, shorts, and socks. The shirt is long-sleeved with a round neck. The shorts are made with an adjustable elastic waistband and do not include pockets. Sublimated design on both garments.



529

LIGHT FLUOR PINK



724

BLUE JEWEL



100

BLACK



650

BOYSENBERRY



998

EVENING PRIMROSE



SR 103703.

€ 99,00

JR 103703.

€ 99,00



822

SOFT CORAL



499

LIGHT FLUOR GREEN



# PROTEC



## ARM PROTECTOR

N.O.S.

SR 400094. S / M / L

€ 27,00

90% Polyester  
10% Elastane

Goalkeeper arm protector, includes elbow padding to protect from impact. Includes Micro-Mesh technology in the forearm to enhance breathability.

Acolchado  
Padding100  
BLACKAcolchado  
Padding100  
BLACK

## T-SHIRT PROTEC

N.O.S.



SR 100009. S - M / L - XL

€ 54,00

JR 100009. 8 - 10 / 12 - 14

€ 54,00

4XS-3XS / 2XS-XS

90% Polyester  
10% Elastane

Goalkeeper shirt designed with a rounded collar which includes protections on the elbows and shoulders to absorb impact without reducing mobility.



## LONG GOALKEEPER PANTS PROTEC

SR 709/101 S / M / L / XL / 2XL

€ 46,00

JR 709/101 6 / 8 / 10 / 12 / 14

€ 46,00

5XS / 4XS / 3XS / 2XS / XS

100% Polyester

Long goalkeeper pants, includes knee and hip padding to protect from impact. Adjustable elastic drawstring waist.

Acolchado  
Padding

## SHORTS GOALKEEPER PROTEC

SR 711/101 S / M / L / XL / 2XL

€ 36,00

JR 711/101 6 / 8 / 10 / 12 / 14

€ 36,00

5XS / 4XS / 3XS / 2XS / XS

100% Polyester

Goalkeeper shorts including padding at the hip to absorb impact. They have side slits to assist movement. Adjustable elastic drawstring waist.

48 cm.  
size MAcolchado  
Padding100  
BLACK

## SHORTS GOALKEEPER PROTEC



SR 100010. S - M / L - XL

€ 43,00

JR 100010. 8 - 10 / 12 - 14

€ 43,00

4XS-3XS / 2XS-XS

90% Polyester  
10% Elastane

Goalkeeper pants including side protection to absorb impact without reducing mobility.

40.6 cm.  
size MAcolchado  
Padding100  
BLACK



# REFEREE





## RESPECT III

## T-SHIRT

2027



SR 104240. S / M / L / XL / 2XL / 3XL

€ 54,00

100% Polyester  
Interlock

Comfortable and highly durable fabric. Micro-Mesh System technology in areas of increased sweating. Chest pockets with hook and loop closure.



011

TURQUOISE FLUOR/  
BLACK

031

PINK FLUOR/  
BLACK

061

YELLOW FLUOR/  
BLACK

110

BLACK/  
ANTHRACITE

371

XENON BLUE/  
BLACK

881

ORANGE/  
BLACK

## SHORTS

SR 101327. S / M / L / XL / 2XL / 3XL

€ 43,00

100% Polyester  
Interlock

Referee shorts, includes two side pockets and one on the back with velcro closure.

48/21.  
size M100  
BLACKBOLSILLO TRASERO  
CON VELCRO  
BACK POCKET  
WITH VELCRO

## SHORTS

SR 902243. S / M / L / XL / 2XL

€ 28,00

100% Polyester  
Interlock

Shorts with adjustable elastic waistband through an interior drawstring. Includes two side pockets without a zipper and with a mesh interior making them lighter. Made with lightweight, breathable, and resistant fabric. Embroidered Joma logo.

39/41.  
size M100  
BLACK



# BASKETBALL





# FOUR



## BASKET SET

2027



SR 104371. S / M / L / XL / 2XL / 3XL / 4XL  
JR 104371. 6XS / 5XS / 4XS / 3XS / 2XS / XS

€ 90,00  
€ 90,00

Jacquard  
92% Polyester  
8% Spandex

Comfortable and highly durable fabric. Sleeveless shirt with Micro-Mesh System technology in areas of increased sweating. Shorts with adjustable elastic waistband.

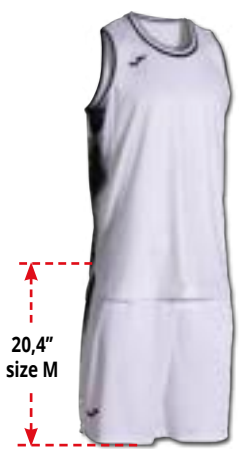

20,4"  
size M

**201**

WHITE/BLACK



**013**

TURQUOISE FLUOR/  
DARK NAVY



**102**

BLACK/WHITE



**452**

GREEN MEDIUM/WHITE



**602**

RED/WHITE



**702**

ROYAL/WHITE



# LIDER



## BASKET SET

2027



SR **104287.** S / M / L / XL / 2XL / 3XL / 4XL / 5XL

€ 46,00

SR **104287.** 6XS / 5XS / 4XS / 3XS / 2XS / XS

€ 46,00

100% Polyester  
Interlock

Comfortable and highly durable fabric. Micro-Mesh System technology in areas of higher perspiration. Sleeveless round neck t-shirt. Shorts with adjustable elastic waistband.



**602**

RED/  
WHITE



**013**

TURQUOISE FLUOR/  
DARK NAVY



**063**

YELLOW FLUOR/  
DARK NAVY



**102**

BLACK/  
WHITE



**206**

WHITE/  
RED



**332**

DARK NAVY/  
WHITE



**452**

GREEN MEDIUM/  
WHITE



**702**

ROYAL/  
WHITE



**907**

YELLOW/  
ROYAL





# LIDER

## BASKET SET WOMAN

2027



SR 902561. S / M / L / XL / 2XL

€ 46,00

JR 902561. 2XS / XS

€ 46,00

100% Polyester  
Interlock

Comfortable and highly durable fabric. Micro-Mesh System technology in areas of higher perspiration. Sleeveless round neck t-shirt. Shorts with adjustable elastic waistband.



18,4"  
size M



**602**

RED/  
WHITE



**013**

TURQUOISE FLUOR/  
DARK NAVY



**063**

YELLOW FLUOR/  
DARK NAVY



**102**

BLACK  
WHITE



**206**

WHITE/  
RED



**332**

DARK NAVY/  
WHITE



**452**

GREEN MEDIUM/  
WHITE



**702**

ROYAL/  
WHITE



**907**

YELLOW/  
ROYAL



# CANCHA

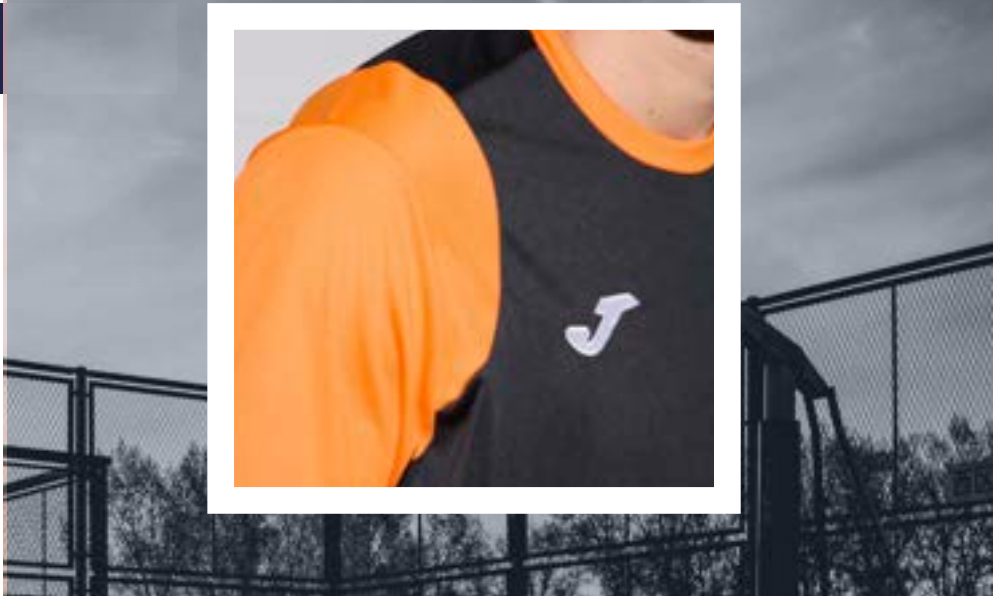

## T-SHIRT

2027



SR 104241. S / M / L / XL / 2XL / 3XL / 4XL

€ 30,00

JR 104241. 6XS / 5XS / 4XS / 3XS / 2XS / XS

€ 30,00

100% Polyester  
Interlock

Comfortable and highly durable fabric. Round neck with inner elastic covertape for a better fit.



**109**  
BLACK/  
YELLOW



**100**  
BLACK



**200**  
WHITE



**342**  
DARK NAVY/  
SKY



**337**  
DARK NAVY/  
ROYAL



**601**  
RED/  
BLACK



**102**  
BLACK/  
WHITE



**108**  
BLACK/  
ORANGE



**709**  
ROYAL/  
YELLOW



# CANCHA

SLEEVELESS 2027

**SR 104242.** S / M / L / XL / 2XL / 3XL / 4XL **€ 25,00**  
**JR 104242.** 6XS / 5XS / 4XS / 3XS / 2XS / XS **€ 25,00**

100% Polyester Interlock | Comfortable and highly durable fabric. Round neck with inner elastic covertape for a better fit.



**901**  
YELLOW/  
BLACK



**342**  
DARK NAVY/  
SKY



**100**  
BLACK



**200**  
WHITE



**703**  
ROYAL/  
DARK NAVY



**552**  
VIOLET/WHITE



**451**  
GREEN MEDIUM/  
BLACK



**601**  
RED/  
BLACK



**102**  
BLACK/  
WHITE



**881**  
ORANGE/  
BLACK



**709**  
ROYAL/  
YELLOW



**SR 902676.** S / M / L / XL / 2XL **€ 25,00**  
**JR 902676.** 2XS / XS **€ 25,00**



**901**  
YELLOW/  
BLACK



**342**  
DARK NAVY/  
SKY



**100**  
BLACK



**200**  
WHITE



**703**  
ROYAL/  
DARK NAVY



**552**  
VIOLET/WHITE



**451**  
GREEN MEDIUM/  
BLACK



**601**  
RED/  
BLACK



**102**  
BLACK/  
WHITE



**881**  
ORANGE/  
BLACK



**709**  
ROYAL/  
YELLOW



# OLIMPIA BASKET



## BASKET SET

N.O.S.



SB 103840. S / M / L / XL / 2XL / 3XL / 4XL

€ 45,00

JP 103840. 5XS / 4XS / 3XS / 2XS / XS

€ 45,00

100% Polyester Interlock

Basketball set composed of a shirt and shorts. Sleeveless top with a V-neck and Micro-Mesh System technology on the back. Bottom with adjustable elastic waistband. Made with lightweight and elastic fabric. Joma logo in printing.



21,2"  
size M

200  
WHITE

251  
LIGHT MELANGE

331  
DARK NAVY



100  
BLACK

450  
GREEN MEDIUM

600  
RED

700  
ROYAL

# KANSAS



## REVERSIBLE SET

N.O.S.

UNISEX



**102851.** S / M / L / XL / 2XL / 3XL / 4XL

€ 79,00

**102851.** 6XS / 5XS / 4XS / 3XS / 2XS / XS

€ 79,00

100% Polyester Interlock  
100% Polyester Mesh

Set consisting of a reversible T-shirt and shorts made of lightweight fabric. Sleeveless designed T-shirt with a V-neck to maximize freedom of movement during sports. Incorporates Micro Mesh technology. The shorts include an adjustable elastic waistband with waist string. Incorporates Micro Mesh technology. Embroidered J logo.



**102**

BLACK/  
WHITE

WHITE/  
BLACK



**452**

GREEN MEDIUM/  
WHITE

WHITE/  
GREEN MEDIUM



**013**

TURQUOISE FLUOR/  
NAVY

NAVY/  
TURQUOISE FLUOR



**332**

NAVY/  
WHITE

WHITE/  
NAVY



**339**

DARK NAVY/  
YELLOW

YELLOW/  
DARK NAVY



**602**

RED/  
WHITE

WHITE/  
RED



**901**

YELLOW/  
BLACK

BLACK/  
YELLOW



**702**

ROYAL/  
WHITE

WHITE/  
ROYAL



**881**

ORANGE/  
BLACK

BLACK/  
ORANGE



# ARO



REVERSIBLE

N.O.S.



SR 100050. S / M / L / XL / 2XL - 3XL

€ 36,00

JR 100050. 6XS - 5XS / 4XS - 3XS / 2XS / XS

€ 36,00

Mesh  
100% Polyester

Reversible basketball T-shirt incorporating Micro-Mesh technology enhancing breathability. Silk-screen printed logo.

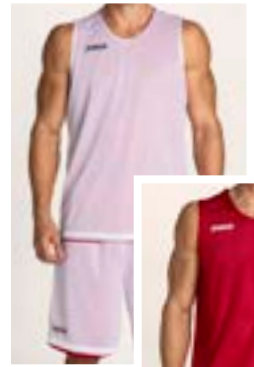

**800**  
ORANGE/  
BLACK      BLACK/  
ORANGE



**100**  
BLACK/  
WHITE      WHITE/  
BLACK



**450**  
GREEN MEDIUM/  
WHITE      WHITE/  
GREEN MEDIUM



**700**  
ROYAL/  
WHITE      WHITE/  
ROYAL



**600**  
RED/  
WHITE      WHITE/  
RED



**603**  
RED/  
NAVY      NAVY/  
RED



**300**  
NAVY/  
WHITE      WHITE/  
NAVY

# ROOKIE



REVERSIBLE

N.O.S.



22,8"  
size M



SR 100529. S / M / L / XL / 2XL - 3XL

€ 39,00

JR 100529. 6XS - 5XS / 4XS - 3XS / 2XS / XS

€ 39,00

Mesh  
100% Polyester

Reversible basketball short incorporating Micro-Mesh technology for breathability. Adjustable elastic drawstring waist. Silk-screen printed logo.

**600**  
WHITE/  
RED      RED/  
WHITE



**700**  
WHITE/  
ROYAL      ROYAL/  
WHITE



**603**  
RED/  
NAVY      NAVY/  
RED



**100**  
WHITE/  
BLACK      BLACK/  
WHITE



**450**  
WHITE/  
GREEN MEDIUM      GREEN MEDIUM/  
WHITE



**300**  
WHITE/  
NAVY      NAVY/  
WHITE

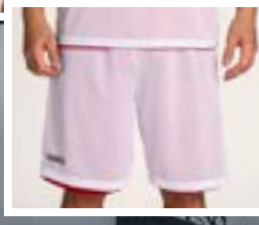

# COMBI

BASKET / T-SHIRT N.O.S.

	<b>SR 101660.</b> S / M / L / XL / 2XL - 3XL / 4XL - 5XL	<b>€ 21,00</b>
	<b>JR 101660.</b> 6XS - 5XS / 4XS - 3XS / 2XS / XS	<b>€ 21,00</b>

100% Polyester Interlok

Classic basketball T-shirt with V-neck. Silk-screen printed logo.



**100**  
BLACK

Tejido



<b>200</b> WHITE	<b>331</b> NAVY	<b>450</b> GREEN MEDIUM	<b>600</b> RED	<b>700</b> ROYAL	<b>880</b> ORANGE	<b>900</b> YELLOW
---------------------	--------------------	----------------------------	-------------------	---------------------	----------------------	----------------------

# NEW NOBEL LONG

BASKETBALL SHORTS N.O.S.

	<b>SR 104526.</b> S / M / L / XL / 2XL / 3XL / 4XL	<b>€ 25,00</b>
	<b>JR 104526.</b> 6XS / 5XS / 4XS / 3XS / 2XS / XS	<b>€ 25,00</b>

100% Polyester Interlok

Comfortable and highly durable fabric. Adjustable elastic waist with inner drawstring.



**100**  
BLACK



<b>200</b> WHITE	<b>331</b> NAVY	<b>450</b> GREEN MEDIUM	<b>600</b> RED	<b>700</b> ROYAL
---------------------	--------------------	----------------------------	-------------------	---------------------

# TREVISO

SHORT N.O.S.

	<b>SR 100822.</b> S / M / L / XL / 2XL - 3XL	<b>€ 18,00</b>
	<b>JR 100822.</b> 6XS - 5XS / 4XS - 3XS / 2XS / XS	<b>€ 18,00</b>

100% Polyester Interlok

Shorts with an adjustable elastic drawstring waist.



<b>331</b> DARK NAVY	<b>100</b> BLACK	<b>200</b> WHITE	<b>600</b> RED	<b>700</b> ROYAL	<b>450</b> GREEN MEDIUM	<b>880</b> ORANGE	<b>900</b> YELLOW
-------------------------	---------------------	---------------------	-------------------	---------------------	----------------------------	----------------------	----------------------



# COMBI PREMIUM

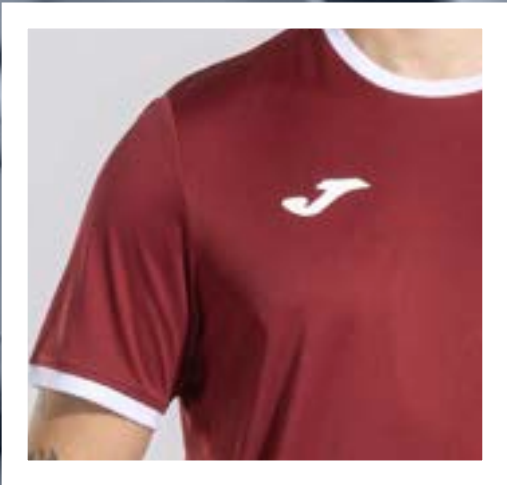

## T-SHIRT

N.O.S



SR 104494. S / M / L / XL / 2XL / 3XL / 4XL / 5XL

€ 22,00

JR 104494. 6XS / 5XS / 4XS / 3XS / 2XS / XS

€ 22,00

100% Polyester  
Interlok

Comfortable and highly durable fabric. Round neck with inner covertape to prevent chafing.



013

TURQOISE FLUOR/  
DARK NAVY



031

PINK FLUOR/  
BLACK



102

BLACK/  
WHITE



109

BLACK/  
YELLOW



151

ANTHRACITE/  
BLACK



203

WHITE/  
DARK NAVY



280

MEDIUM MELANGE/  
BLACK



332

DARK NAVY/  
WHITE



336

DARK NAVY/  
RED



452

GREEN MEDIUM/  
BLACK



672

RUBY/  
WHITE



601

RED/  
BLACK



603

RED/  
DARK NAVY



703

ROYAL/  
DARK NAVY



709

ROYAL/  
YELLOW



881

ORANGE/  
BLACK



901

YELLOW/  
BLACK



# COMBI PREMIUM

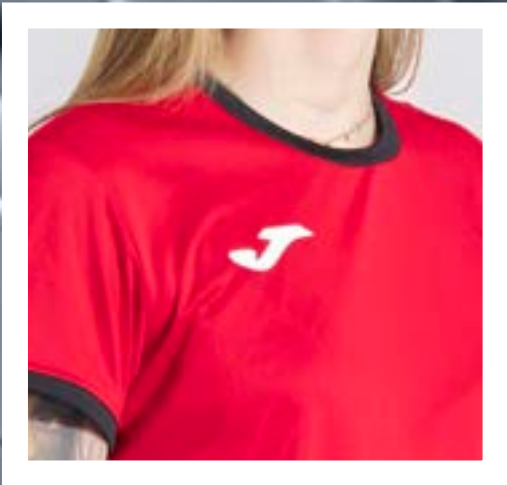

## T-SHIRT

N.O.S



SR 902655. S / M / L / XL / 2XL

€ 22,00

JR 902655. 2XS / XS

€ 22,00

100% Polyester Interlock

Comfortable and highly durable fabric. Round neck with inner covertape to prevent chafing.



013

TURQUOISE FLUOR/  
DARK NAVY



031

PINK FLUOR/  
BLACK



102

BLACK/  
WHITE



109

BLACK/  
YELLOW



151

ANTHRACITE/  
BLACK



203

WHITE/  
DARK NAVY



280

MEDIUM MELANGE/  
BLACK



332

DARK NAVY/  
WHITE



336

DARK NAVY/  
RED



452

GREEN MEDIUM/  
BLACK



672

RUBY/  
WHITE



601

RED/  
BLACK



603

RED/  
DARK NAVY



703

ROYAL/  
DARK NAVY



709

ROYAL/  
YELLOW



881

ORANGE/  
BLACK



901

YELLOW/  
BLACK



# TACTICA

## SWEATSHIRT

N.O.S.



SR 104245. S / M / L / XL / 2XL / 3XL / 4XL

€ 66,00

JR 104245. 6XS / 5XS / 4XS / 3XS / 2XS / XS

€ 66,00

Fleece  
90% Polyester  
10% Elastan

Warm, comfortable and stretchy inner fabric. High durability. High round collar in rib. Basic garment.



100  
BLACK



331  
NAVY



450  
GREEN MEDIUM



600  
RED



700  
ROYAL



880  
ORANGE



900  
YELLOW



010  
TURQUOISE FLUOR

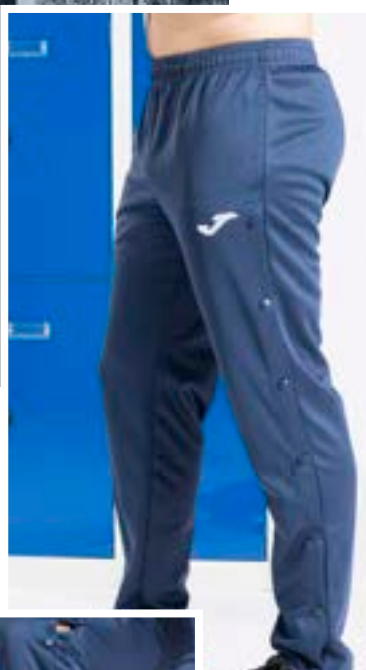

# FINAL

## LONG PANTS

N.O.S.



SR 104289. S / M / L / XL / 2XL / 3XL / 4XL

€ 72,00

Interlock  
100% Polyester  
Mesh  
100% Polyester

Comfortable and highly durable fabric. Side panels with snap buttons. Adjustable elastic waist. Non-zip pockets.



100  
BLACK



331  
NAVY





# RUGBY



ELASTIC  
ELÁSTICO



FREEDOM OF MOVEMENT  
LIBERTAD DE MOVIMIENTO



LIGHTNESS  
LIGEREZA



BREATHABLE  
TRANSPIRABLE



DURABILITY  
DURABILIDAD



FLAT LOCK  
COSTURAS PLANAS



PREVENTS SCRATCHES  
PREVIENE ROZADURAS



# NATION



T-SHIRT

2027



SR 104384. S / M / L / XL / 2XL / 3XL / 4XL / 5XL

€ 90,00

JR 104384. 6XS / 5XS / 4XS / 3XS / 2XS / XS

€ 90,00

Heavy Interlock  
94% Polyester  
6% Elastan

Ultra-resistant and elastic fabric. Ergonomic fit. Non-slip silicone system to hold the ball. Extra strong and comfortable seams that do not affect the elasticity of the garment.



100  
BLACK/  
WHITE



200  
WHITE /  
BLACK



331  
DARK NAVY/  
WHITE



600  
RED/  
WHITE



700  
ROYAL/  
WHITE



482  
JUNE BUG/  
WHITE



# MYSKIN

T-SHIRT

2027



SR 104511. S / M / L / XL / 2XL / 3XL / 4XL / 5XL

€ 72,00

Heavy Interlock  
94% Polyester  
6% Elastan

Ultra-resistant and stretchy fabric. Ergonomic fit. Reinforced and comfortable seams, applied with the FLATLOCK system. Do not affect the elasticity of the garment. Raglan sleeves. Sublimated design.



**601**  
RED/  
BLACK



**109**  
BLACK/  
YELLOW



**709**  
ROYAL/  
YELLOW



**452**  
GREEN MEDIUM/  
WHITE



**312**  
DARK NAVY/  
SKY



**110**  
ANTHRACITE/  
YELLOW



**703**  
ROYAL/  
DARK NAVY

# STIMULUS

T-SHIRT

2027



SR 104252. S / M / L / XL / 2XL / 3XL / 4XL / 5XL

€ 54,00

Heavy Interlock  
100% Polyester

Comfortable and highly durable fabric. Extra strong seams incorporated with the Flatlock system to prevent chafing in areas of abrasion.



**117**  
BLACK/  
GREEN FLUOR



**305**  
DARK NAVY/  
RASBERRY



**353**  
SKY/  
DARK NAVY



**609**  
RED/  
YELLOW



**701**  
ROYAL/  
BLACK



**881**  
ORANGE/  
BLACK





# SKRUM II

## T-SHIRT

2025



SR 102219.

S / M / L / XL / 2XL / 3XL / 4XL / 5XL

€ 46,00

JR 102219.

6XS - 5XS / 4XS - 3XS / 2XS / XS

€ 46,00

Heavy Interlock  
100% Polyester

Sublimated jersey with hooped design, reinforced round neck collar to improve toughness.



081

GOLD FUSION/  
BLACK



102

BLACK/  
WHITE



106

BLACK/  
RED



312

DARK NAVY/  
SKY



332

DARK NAVY/  
WHITE



336

DARK NAVY/  
RED



452

GREEN MEDIUM/  
WHITE



602

RED/  
WHITE



## T-SHIRT

N.O.S

# OLIMPIADA



SR 103839.

S / M / L / XL / 2XL / 3XL / 4XL

€ 43,00

JR 103839.

4XS / 3XS / 2XS / XS

€ 43,00

Heavy Interlock  
100% Polyester

Short-sleeved T-shirt with a round neckline in a base fabric. Made with the Flatlock seam system. Reverse seams on the back. Made with lightweight and breathable fabric. Joma logos in printing.



700

ROYAL



100

BLACK



200

WHITE



251

LIGHT MELANGE



331

DARK NAVY/



450

GREEN MEDIUM



600

RED





# TRY

SHORT **2027**

	<b>SR 104385.</b> S / M / L / XL / 2XL / 3XL / 4XL / 5XL	<b>€ 79,00</b>
	<b>JR 104385.</b> 6XS / 5XS / 4XS / 3XS / 2XS / XS	<b>€ 79,00</b>

Twill  
100% Polyester

Ultra-resistant and stretchy fabric. Non-slip silicone system to hold the ball. Extra strong seams incorporated with the Flatlock system in abrasion areas. Adjustable elastic waist.

15,6"  
size M



# HOOK

SHORT **N.O.S.**

	<b>SR 102220.</b> S / M / L / XL / 2XL / 3XL / 4XL / 5XL	<b>€ 50,00</b>
	<b>JR 102220.</b> 6XS - 5XS / 4XS - 3XS / 2XS / XS	<b>€ 50,00</b>

Twill  
100% Polyester

Match quality cut & sew rugby shorts with double seams to increase toughness. Elasticated crotch and side panel to improve movement and a silicone insert for optimal fit.

15,6"  
size M



# TYRO

ACADEMY SHORT **N.O.S.**

	<b>SR 103841.</b> S / M / L / XL / 2XL / 3XL	<b>€ 36,00</b>
	<b>JR 103841.</b> 6XS - 5XS / 4XS - 3XS / 2XS / XS	<b>€ 36,00</b>

Heavy Interlock  
100% Polyester

Shorts with an adjustable elastic waistband through an interior drawstring. Silicone overlays on the inside for a better grip. Small inner pocket. Made with lightweight and breathable fabric. Embroidered Joma logo.

15,6"  
size M





# STIMULUS



## SWEATSHIRT

2027



SR 104253. S / M / L / XL / 2XL / 3XL / 4XL / 5XL

€ 79,00

€ 79,00

Fleece  
100% Polyester

Warm inner fabric, comfortable and highly durable. Flatlock seams to prevent chafing in high abrasion areas. Ribbed collar, cuffs, and hem.



**100**  
BLACK



**150**  
ANTHRACITE



**331**  
DARK NAVY



**480**  
JUNE BUG



**600**  
RED



**700**  
ROYAL



## RAINJACKET

2027



SR 104315. S / M / L / XL / 2XL / 3XL / 4XL / 5XL

€ 144,00

€ 144,00

100% Polyester

Waterproof fabric 5,000 mm, resistant to moderate rain, with interior mesh. Round neck in rib. Adjustable hem with stopper.



**100**  
BLACK



**150**  
ANTHRACITE



**331**  
DARK NAVY



## LONG PANTS

2027



SR 104316. S / M / L / XL / 2XL / 3XL / 4XL / 5XL

€ 126,00

€ 126,00

100% Polyester

Waterproof fabric 5,000 mm, resistant to moderate rain, with mesh interior. Side opening with waterproof zipper. Adjustable elastic waist. Zip pockets.



**100**  
BLACK



**331**  
DARK NAVY





# PROTEC RUGBY

## RUGBY HELMET

2027

400704. M/L € 45,00

106  
BLACK/  
RED110  
BLACK/  
ANTHRACITE

400438. 2XS / M / L € 48,00

100  
BLACK200  
WHITE

## BALL SUPPORT

2027

400665. PACK 10 € 7,00 / und.

Kicking Tee.



600

# BALLS RUGBY

## J-PRO

INDIVIDUAL

401735. € 108,00

Cover Material: High Grade Rubber.  
Backing Fabric: 2 Polester + 1 Cotton  
Bladder: Latex Bladder  
Ball weight: 430 - 460 gm

208  
SIZE 5

## J-MAX

INDIVIDUAL

400680. € 43,00

209  
SIZE 3

Cover Material: Medium Grade Rubber compound with grip emboss.  
Backing Fabric: 1 Light Polester + 1 Cotton C  
Bladder: Latex Bladder  
Ball weight: 390 ± 10 gm

400680. € 43,00

217  
SIZE 4

## J-TRAINING

INDIVIDUAL

400679. € 54,00

Cover Material: Medium Grade Rubber compound with grip emboss.  
Backing Fabric: 2 Polester + 1 Cotton  
Bladder: Latex Bladder  
Ball weight: 440 ± 10 gm

206  
SIZE 5

## J-MATCH

INDIVIDUAL

400742. € 102,00

Cover Material: High Grade Rubber compound with grip emboss made with unique co-molding process.  
Backing Fabric: 1 High quality Canvas + 2 High Quality PC  
Bladder: Heavy Latex Bladder  
Ball weight: 460 ± 10 gm

201  
SIZE 5



# HANDBALL



# HISPA V



## T-SHIRT

2027



SB 104391. S / M / L / XL / 2XL / 3XL / 4XL

€ 45,00

Interlock  
100% Polyester

Comfortable and highly durable fabric. Flatlock seams to prevent chafing in high abrasion areas. Raglan sleeves for better fit and mobility. Sublimated design.



**201**  
WHITE/  
BLACK



**102**  
BLACK/  
WHITE



**336**  
DARK NAVY/  
RED



**337**  
DARK NAVY/  
ROYAL



**452**  
GREEN MEDIUM/  
WHITE



**702**  
ROYAL/  
WHITE



**601**  
RED/  
BLACK



**602**  
RED/  
WHITE



**603**  
RED/  
DARK NAVY



**901**  
YELLOW/  
BLACK



# DINAMO II



## T-SHIRT

2027



SR 104408. S / M / L / XL / 2XL / 3XL

€ 28,00

JR 104408. 4XS / 3XS / 2XS / XS

€ 28,00

Interlock  
100% Polyester  
emboss

Comfortable and highly durable fabric. Flatlock seams to prevent chafing in high abrasion areas. Round ribbed collar. Embossed design with raised details.



**102**  
BLACK/  
WHITE



**201**  
WHITE/  
BLACK



**332**  
DARK NAVY  
WHITE



**452**  
GREEN MEDIUM/  
WHITE



**602**  
RED/  
WHITE



**702**  
ROYAL/  
WHITE



**901**  
YELLOW/BLACK



# DINAMO II



## T-SHIRT

2027



SR 902686. S / M / L / XL / 2XL

€ 28,00

Interlock  
100% Polyester  
emboss

Comfortable and highly durable fabric. Flatlock seams to prevent chafing in high abrasion areas. Round ribbed collar. Embossed design with raised details.



**102**  
BLACK/  
WHITE



**201**  
WHITE/  
BLACK



**332**  
DARK NAVY  
WHITE



**452**  
GREEN MEDIUM/  
WHITE



**602**  
RED/  
WHITE



**702**  
ROYAL/  
WHITE



**901**  
YELLOW/  
BLACK



# OLIMPIADA

## T-SHIRT

N.O.S



SR 103837. S / M / L / XL / 2XL / 3XL / 4 XL

€ 28,00

JR 103837. 2XS / XS

€ 28,00

Interlock  
100% Polyester

Short-sleeved T-shirt with a round neckline in a base fabric. Made with the Flatlock seam system. Reverse seams on the back. Made with lightweight and breathable fabric. Joma logos in printing.



**700**  
ROYAL



**100**  
BLACK



**200**  
WHITE



**251**  
LIGHT MELANGE



**331**  
DARK NAVY



**450**  
GREEN MEDIUM



**600**  
RED

# STRONG

## T-SHIRT

N.O.S



SR 101662. S / M / L / XL / 2XL - 3XL

€ 28,00

JR 101662. 6XS - 5XS / 4XS - 3XS / 2XS / XS

€ 28,00

Interlock  
100% Polyester

Cut & Sew round neck training shirt with flatlock seams and printed Joma logo.



**700**  
ROYAL



**100**  
BLACK



**200**  
WHITE



**331**  
DARK NAVY



**480**  
JUNE BUG



**600**  
RED



**880**  
ORANGE



**900**  
YELLOW

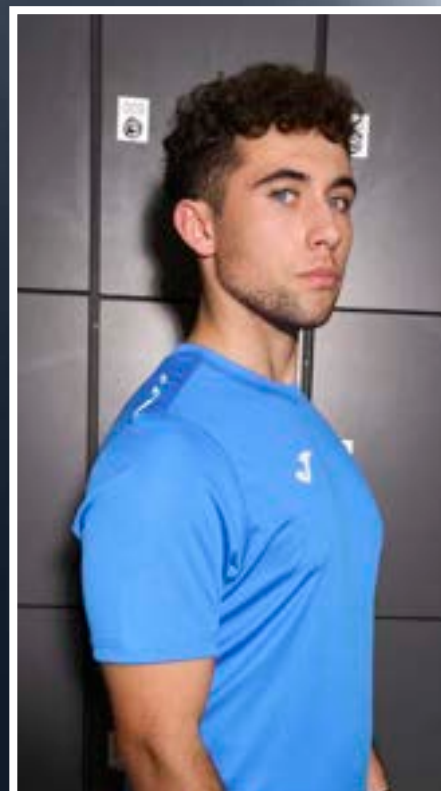



# DINAMO



## T-SHIRT

2027



SR 100446. S / M / L / XL / 2XL - 3XL

€ 28,00

JR 100446. 4XS - 3XS / 2XS / XS

€ 28,00

Interlock  
100% Polyester

T-shirt with rounded collar.

600  
RED/  
WHITE100  
BLACK/  
WHITE200  
WHITE/  
BLACK450  
GREEN MEDIUM/  
WHITE700  
ROYAL/  
WHITE900  
YELLOW/  
BLACK

# TEAMWORK



## T-SHIRT

2026



SR 102218. S / M / L / XL / 2XL - 3XL

€ 28,00

JR 102218. 6XS - 5XS / 4XS - 3XS / 2XS / XS

€ 28,00

Interlock  
100% Polyester

T-shirt with raglan sleeves for ease of movement. Silk-screened logo.

601  
RED/  
BLACK151  
ANTHRACITE/  
BLACK207  
WHITE/  
ROYAL702  
ROYAL/  
WHITE106  
BLACK/  
RED336  
DARK NAVY/  
RED481  
JUNE BUG/  
BLACK901  
YELLOW/  
BLACK907  
YELLOW/  
ROYAL



## SWEATSHIRT

N.O.S.

# TACTICA



SR 104245. S / M / L / XL / 2XL / 3XL / 4XL

€ 66,00

JR 104245. 6XS / 5XS / 4XS / 3XS / 2XS / XS

€ 66,00

Fleece  
90% Polyester  
10% Elastan

Warm, comfortable and stretchy inner fabric. High durability. High round collar in rib. Basic garment.



100  
BLACK



331  
NAVY



450  
GREEN MEDIUM



600  
RED



700  
ROYAL



880  
ORANGE



900  
YELLOW



010  
TURQUOISE FLUOR



## SHORT

N.O.S.

# NOBEL



SR 100053. S / M / L / XL / 2XL - 3XL

€ 17,00

JR 100053. 8XS - 7XS / 6XS - 5XS / 4XS - 3XS / 2XS / XS

€ 17,00

100% Polyester  
Interlock

Shorts with an adjustable elastic drawstring waist.



18,4"  
size M

700  
ROYAL

600  
RED

200  
WHITE

100  
BLACK

010  
TURQUOISE  
FLUOR

350  
SKY

331  
DARK NAVY

550  
VIOLET

880  
ORANGE

450  
GREEN  
MEDIUM

671  
BURGUNDY

020  
GREEN  
FLUOR

900  
YELLOW

150  
ANTHRACITE



## SHORT

N.O.S.

# PARIS II



SR 900282. S / M / L / XL / 2XL

€ 19,00

JR 900282. 2XS / XS

€ 19,00

100% Polyester  
Interlock

Shorts with side openings for a better adjustment. Adjustable elastic drawstring waist.



13,8"  
size M

100  
BLACK

010  
TURQUOISE  
FLUOR

150  
ANTHRACITE

200  
WHITE

331  
DARK NAVY

350  
SKY

450  
GREEN  
MEDIUM

550  
VIOLET

600  
RED

671  
BURGUNDY

700  
ROYAL

880  
ORANGE

900  
YELLOW





# CHAMPIONSHIP VIII



## T-SHIRT

2028



SR 104263. S / M / L / XL / 2XL / 3XL / 4XL

€ 30,00

JR 104263. 6XS / 5XS / 4XS / 3XS / 2XS / XS

€ 30,00

Interlock  
100% Polyester

Comfortable and highly durable fabric. Round neck with elastic covertape inside for a better fit. Sublimation on sleeves.



**010**  
TURQUOISE FLUOR/  
SKY



**020**  
GREEN FLUOR



**671**  
RUBY



**682**  
RUBY/  
SKY



**109**  
BLACK/  
YELLOW



**110**  
BLACK/  
ANTHRACITE



**200**  
WHITE



**206**  
WHITE/  
RED



**207**  
WHITE/  
ROYAL



**331**  
DARK NAVY



**336**  
DARK NAVY/  
RED



**339**  
DARK NAVY/  
YELLOW



**450**  
GREEN MEDIUM



**456**  
GREEN MEDIUM/  
RED



**474**  
KAKI/  
YELLOW FLUOR



**550**  
VIOLET



**600**  
RED



**609**  
RED/  
YELLOW



**880**  
ORANGE



**700**  
ROYAL



**709**  
ROYAL/  
YELLOW



**900**  
YELLOW



**904**  
YELLOW/  
GREEN MEDIUM



**907**  
YELLOW/  
ROYAL



# CHAMPIONSHIP VIII



## SLEEVELESS

2028



SR 902562. S / M / L / XL

€ 27,00

JR 902562. 4XS / 3XS / 2XS / XS

€ 27,00

Interlock  
100% Polyester

Comfortable and highly durable fabric. V-neck with inner elastic covertape for a better fit. Sublimation on shoulders.



**010**  
TURQUOISE FLUOR/  
SKY



**020**  
GREEN FLUOR



**671**  
RUBY



**682**  
RUBY/  
SKY



**109**  
BLACK/  
YELLOW



**110**  
BLACK/  
ANTHRACITE



**200**  
WHITE



**206**  
WHITE/  
RED



**207**  
WHITE/  
ROYAL



**331**  
DARK NAVY



**336**  
DARK NAVY/  
RED



**339**  
DARK NAVY/  
YELLOW



**450**  
GREEN MEDIUM



**456**  
GREEN MEDIUM/  
RED



**474**  
KAKI/  
YELLOW FLUOR



**550**  
VIOLET



**600**  
RED



**609**  
RED/  
YELLOW



**880**  
ORANGE



**700**  
ROYAL



**709**  
ROYAL/  
YELLOW



**900**  
YELLOW



**904**  
YELLOW/  
GREEN MEDIUM



**907**  
YELLOW/  
ROYAL



# ACADEMY IV



## T-SHIRT

N.O.S



SB 101968. S / M / L / XL / 2XL - 3XL

€ 21,00

JB 101968. 8XS - 7XS / 6XS - 5XS / 4XS - 3XS / 2XS / XS

€ 21,00

Interlock  
100% Polyester

T-shirt with raglan sleeves to allow freedom of movement. It features constricting details.  
Silk-screened logo.



251

LIGHT MELANGE/  
BLACK



102

BLACK/  
WHITE



117

BLACK/  
GREEN FLUOR



501

RASPBERRY/  
BLACK



201

WHITE/  
BLACK



206

WHITE/  
RED



203

WHITE/  
DARK NAVY



207

WHITE/  
ROYAL



702

ROYAL/  
WHITE



451

GREEN MEDIUM/  
BLACK



602

RED/  
WHITE



336

DARK NAVY/  
RED



342

DARK NAVY/  
TURQUOISE FLUOR



063

YELLOW FLUOR/  
DARK NAVY



901

YELLOW/  
BLACK



081

AMBER/  
BLACK



881

ORANGE/  
BLACK



## ACADEMY IV



## T-SHIRT

N.O.S



SR 901335. S / M / L / XL / 2XL

€ 21,00

JR 901335. 2XS / XS

€ 21,00

Interlock  
100% Polyester

T-shirt with raglan sleeves to allow freedom of movement. Silk-screened logo.



251

LIGHT MELANGE/  
BLACK

102

BLACK/  
WHITE

117

BLACK/  
GREEN FLUOR

451

GREEN MEDIUM/  
BLACK

501

RASPBERRY/  
BLACK

201

WHITE/  
BLACK

206

WHITE/  
RED

203

WHITE/  
DARK NAVY

207

WHITE/  
ROYAL

702

ROYAL/  
WHITE

602

RED/  
WHITE

336

DARK NAVY/  
RED

342

DARK NAVY/  
TURQUOISE FLUOR

063

YELLOW FLUOR/  
DARK NAVY

901

YELLOW/  
BLACK

881

ORANGE/  
BLACK



# ACADEMY III



## T-SHIRT

N.O.S



SR 101656. S / M / L / XL / 2XL - 3XL

€ 24,00

JR 101656. 8XS - 7XS / 6XS - 5XS / 4XS - 3XS / 2XS / XS

€ 24,00

Interlock  
100% Polyester

Short sleeve, round neck t-shirt with contrast sleeves. Screen printed J logo.



**013** TURQUOISE FLUOR/  
DARK NAVY

**041** DARK ORANGE FLUOR/YELLOW FLUOR/  
BLACK

**061** GREEN MEDIUM/  
BLACK

**702** ROYAL/  
WHITE

**200** WHITE

**206** WHITE/  
RED

**207** WHITE/  
ROYAL



**102** BLACK/  
WHITE

**332** DARK NAVY/  
WHITE

**452** GREEN MEDIUM/  
WHITE

**601** RED/  
BLACK

**602** RED/  
WHITE

**881** ORANGE/  
BLACK

**901** YELLOW/  
BLACK



SR 901141. S / M / L / XL / 2XL

€ 24,00

JR 901141. 2XS / XS

€ 24,00

Interlock  
100% Polyester

Short sleeve, round neck t-shirt with contrast sleeves. Screen printed J logo.



**013** TURQUOISE FLUOR/  
DARK NAVY

**041** DARK ORANGE FLUOR/YELLOW FLUOR/  
BLACK

**061** GREEN MEDIUM/  
BLACK

**702** ROYAL/  
WHITE

**200** WHITE

**206** WHITE/  
RED

**207** WHITE/  
ROYAL



**102** BLACK/  
WHITE

**332** DARK NAVY/  
WHITE

**452** GREEN MEDIUM/  
WHITE

**601** RED/  
BLACK

**602** RED/  
WHITE

**881** ORANGE/  
BLACK

**901** YELLOW/  
BLACK

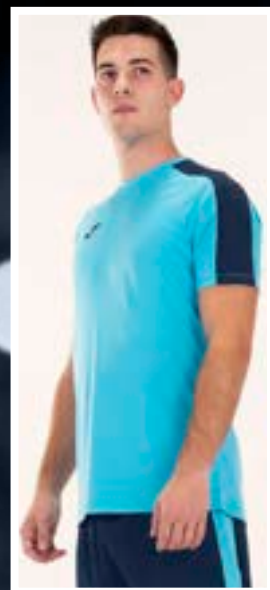



# TREVISO



SHORTS

2027



SR 100822. S / M / L / XL / 2XL - 3XL

€ 18,00

JR 100822. 6XS - 5XS / 4XS - 3XS / 2XS / XS

€ 18,00

Interlock  
100% Polyester

Shorts with an adjustable elastic drawstring waist.



# STELLA II



SHORT

N.O.S.



SR 900463. S / M / L / XL / 2XL

€ 27,00

JR 900463. 4XS / 3XS / 2XS / XS

€ 27,00

Heavy Interlock  
100% Polyester

Shorts with curved openings on the sides to allow greater freedom of movements. With elastic drawstring waist for optimal fit.

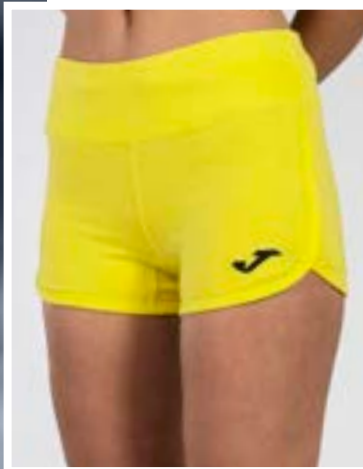

# VELA II



SHORT

N.O.S.



SR 901138. S / M / L / XL / 2XL

€ 24,00

JR 901138. 4XS - 3XS / 2XS / XS

€ 24,00

90% Cotton  
10% Elastan

Shorts with inner drawstring for optimal fit and embroidered logo.





# ACCESSORIES

## ARTICULATED ELBOW GUARD PACK 4

**400176.** S/M/L **€ 37,00 / und.**

50% Cotton 30% Spandex 20% PE Foam

Articulated elbow guard, with backside aperture to make movements easier. Provide sweating. Knitting anti-slip to secure its position. Inside front protection. Printed logo.



100



200



## ARTICULATED KNEEPAD PACK 4

**400175.** S/M/L **€ 37,00 / und.**

50% Cotton 30% Spandex 20% PE Foam

Articulated knitting kneepad, with backside aperture to make movements easier. Provide sweating. Knitting anti-slip to secure its position. Inside front protection. Printed logo.



100



200



331



## ELBOW COMPRESSION PACK 12

**400285.** M/L **€ 9,00 / und.**

75% Cotton 20% PES 5% EA

Elbow-patch of compression.



100



200





# HOCKEY



# LIDER



## T-SHIRT

2027



SR 104489. S / M / L / XL / 2XL / 3XL / 4XL / 5XL

€ 53,00

JR 104489. 6XS / 5XS / 4XS / 3XS / 2XS / XS

€ 53,00

Jacquard  
92% Recycled polyester  
8% Spandex

Breathable fabric 100% recycled polyester. Micro-Mesh System technology in areas of higher perspiration. Ribbed button-down collar.



013

TURQUOISE FLUOR/  
DARK NAVY



063

YELLOW FLUOR/  
DARK NAVY



102

BLACK/  
WHITE



451

GREEN MEDIUM/  
BLACK



203

WHITE/  
DARK NAVY



206

WHITE/  
RED



207

WHITE/  
ROYAL



332

DARK NAVY/  
WHITE



601

RED/  
BLACK



603

RED/  
DARK NAVY



703

ROYAL/  
DARK NAVY



881

ORANGE/  
BLACK



901

YELLOW/  
BLACK



907

YELLOW/  
ROYAL



# LIDER

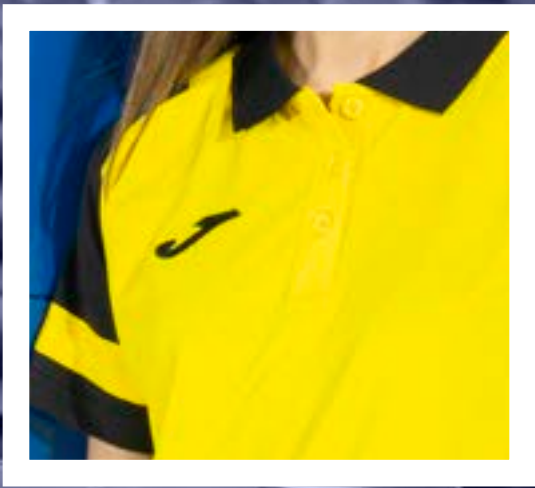

## T-SHIRT

2027



SR 902643. S / M / L / XL / 2XL

€ 53,00

JR 902643. 2XS / XS

€ 53,00

Jacquard  
92% Recycled polyester  
8% Spandex

Breathable fabric 100% recycled polyester. Micro-Mesh System technology in areas of higher perspiration. Ribbed button-down collar.



**013**  
TURQUOISE FLUOR/  
DARK NAVY



**063**  
YELLOW FLUOR/  
DARK NAVY



**102**  
BLACK/  
WHITE



**451**  
GREEN MEDIUM/  
BLACK



**203**  
WHITE/  
DARK NAVY



**206**  
WHITE/  
RED



**207**  
WHITE/  
ROYAL



**332**  
DARK NAVY/  
WHITE



**601**  
RED/  
BLACK



**603**  
RED/  
DARK NAVY



**703**  
ROYAL/  
DARK NAVY



**881**  
ORANGE/  
BLACK



**901**  
YELLOW/  
BLACK



**907**  
YELLOW/  
ROYAL



# TREVISO

SHORT **N.O.S.**

**SR 100822.** S / M / L / XL / 2XL - 3XL **€ 18,00**  
**JR 100822.** 6XS - 5XS / 4XS - 3XS / 2XS / XS **€ 18,00**

Interlock  
100% Polyester

Shorts with an adjustable elastic drawstring waist.

16"  
size M



**331**  
DARK NAVY



**100**  
BLACK



**200**  
WHITE



**600**  
RED



**700**  
ROYAL



**450**  
GREEN MEDIUM



**880**  
ORANGE



**900**  
YELLOW



# MASTER

SHORT **N.O.S.**

**SR 100186.** S / M / L / XL / 2XL **€ 41,00**

Microfiber  
95% Polyester  
5% Elastan

Competition tennis shorts made of microfibre with elastane. Adjustable elastic drawstring waist and side pockets.

18,4"  
size M



**100**  
BLACK

BOLSILLO  
POCKET



**331**  
NAVY



**726**  
ROYAL



**200**  
WHITE





# DRIVE



SHORT

N.O.S



SR 100438. S / M / L / XL / 2XL - 3XL

€ 32,00

JR 100438. 6XS - 5XS / 4XS - 3XS / 2XS / XS

€ 32,00

Interlock  
100% Polyester

Tennis shorts aimed at competition in knitted fabric. Adjustable elastic drawstring waist. With side pockets.



100  
BLACK



700  
ROYAL



200  
WHITE



600  
RED



331  
DARK NAVY

# OPEN II



SKIRT

N.O.S



SR 900759. S / M / L / XL / 2XL - 3XL

€ 48,00

JR 900759. 4XS - 3XS / 2XS / XS

€ 48,00



80% Polyester  
20% Elastan  
95% Polyester  
5% Elastan

Skirt with underwear short characterised by its comfort and elastic waist for better fit.



100  
BLACK



200  
WHITE



331  
DARK NAVY



600  
RED



700  
ROYAL

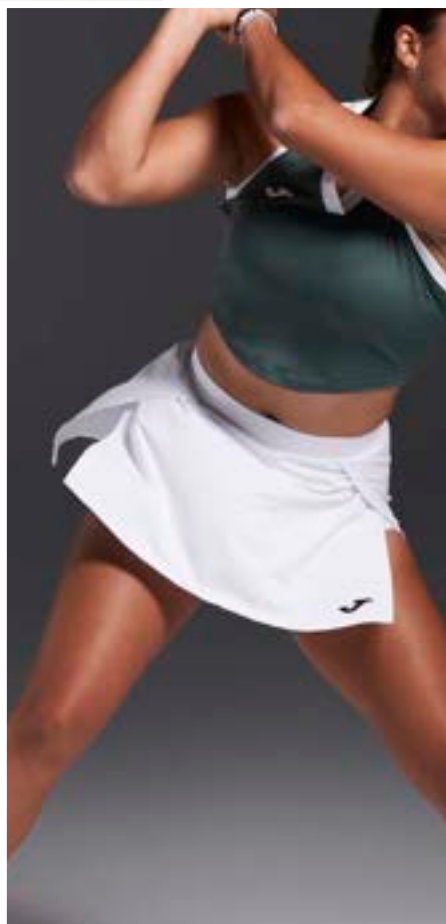

 **Joma**  
EXERCISE YOUR FREEDOM



**RUNNING**

IN PARIS, 15% OF THE ATHLETES WILL WEAR JOMA'S TECHNICAL APPAREL AND FOOTWEAR.



BREATHABLE  
TRANSPIRABLE



ULTRA COMFORT  
CONFORT EXTRA



ELASTIC PLUS  
EXTRA ELÁSTICO



FREEDOM OF MOVEMENT  
LIBERTAD DE MOVIMIENTO



LIGHTNESS PLUS  
LIGEREZA EXTRA



LASER CUTTING  
CORTE LASER





# RECORD PRO



## T-SHIRT

2027



SR 104290. S / M / L / XL / 2XL / 3XL

€ 39,00

JR 104290. 4XS / 3XS / 2XS / XS

€ 39,00

Jacquard  
92% Polyester  
8% Spandex

Light and stretchy fabric with Micro-Mesh System technology to wick sweat away. Comfortable seams. Sublimated design.



020

GREEN FLUOR



100

BLACK



200

WHITE



300

DARK NAVY



350

SKY BLUE



450

GREEN MEDIUM



474

KAKI



600

RED



700

ROYAL



880

ORANGE



900

YELLOW



# RECORD PRO

RUNNING

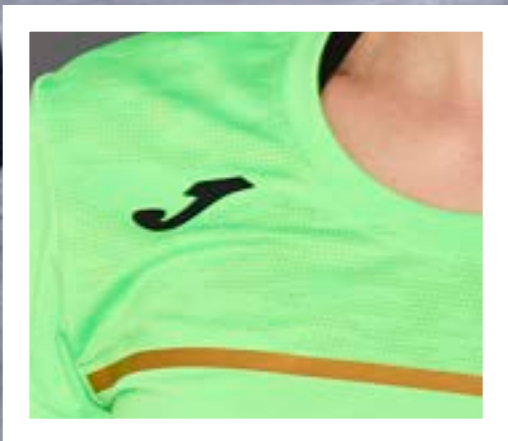

## T-SHIRT

2027



SR 902526. S / M / L / XL

€ 39,00

JR 902526. 2XS / XS

€ 39,00

Jacquard  
92% Polyester  
8% Spandex

Light and stretchy fabric with Micro-Mesh System technology to wick sweat away. Comfortable seams. Sublimated design.



020

GREEN FLUOR



100

BLACK



200

WHITE



300

DARK NAVY



350

SKY BLUE



450

GREEN MEDIUM



474

KAKI



600

RED



700

ROYAL



880

ORANGE



900

YELLOW





# RECORD PRO



## SLEEVELES 2027



SR 104291. S / M / L / XL / 2XL / 3XL

€ 36,00

JR 104291. 4XS / 3XS / 2XS / XS

€ 36,00

Jacquard  
92% Polyester  
8% Spandex

Lightweight and stretchy fabric with Micro-Mesh System technology to wick away sweat. Elastic cover seams on neck and armholes to prevent chafing. Sublimated design.



020

GREEN FLUOR



100

BLACK



200

WHITE



300

DARK NAVY



350

SKY BLUE



450

GREEN MEDIUM



474

KAKI



600

RED



700

ROYAL



880

ORANGE



900

YELLOW



# RECORD PRO

RUNNING



TOP 2027

	<b>SR 902527.</b> S / M / L / XL	<b>€ 40,00</b>
	<b>JR 902527.</b> 2XS / XS	<b>€ 40,00</b>

Jacquard  
88% Polyester  
12% Spandex

Quality fabric, lightweight, comfortable, and breathable. Racerback. Elastic band inside. Laser cut finish. Sublimated design.



**020**  
GREEN FLUOR



**100**  
BLACK



**200**  
WHITE



**300**  
DARK NAVY



**350**  
SKY BLUE



**450**  
GREEN MEDIUM



**474**  
KAKI



**600**  
RED



**700**  
ROYAL



**880**  
ORANGE



**900**  
YELLOW



BODY

2027

# RECORD PRO



SR 104293. S / M / L / XL

€ 63,00

€ 63,00

F.A: 85% Polyester  
15% Spandex  
F.B: 80% Polyamide  
20% Elastane

Elastic and quick-drying fabric to quickly remove moisture. Flatlock seams and laser-cut finishes to prevent chafing. Zippered chest opening.



**100**  
BLACK



**021**  
GREEN FLUOR/  
BLACK



**201**  
WHITE/  
BLACK



**300**  
DARK NAVY



**353**  
SKY BLUE/  
DARK NAVY



**450**  
GREEN MEDIUM



**600**  
RED



**700**  
ROYAL



**881**  
ORANGE/  
BLACK



**901**  
YELLOW/  
BLACK

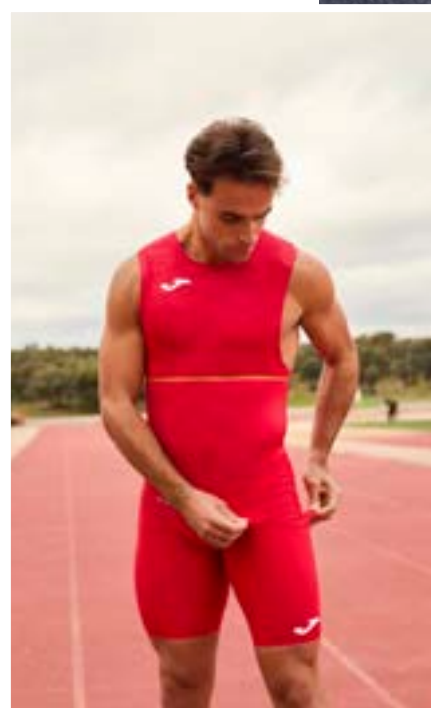

SR 902528. S / M / L / XL

€ 63,00

€ 63,00

F.A: 85% Polyester  
15% Spandex  
F.B: 80% Polyamide  
20% Elastane

Elastic and quick-drying fabric to quickly remove moisture. Flatlock seams and laser-cut finishes to prevent chafing. Zippered chest opening.



**100**  
BLACK



**021**  
GREEN FLUOR/  
BLACK



**201**  
WHITE/  
BLACK



**300**  
DARK NAVY



**353**  
SKY BLUE/  
DARK NAVY



**450**  
GREEN MEDIUM



**600**  
RED



**700**  
ROYAL



**881**  
ORANGE/  
BLACK



**901**  
YELLOW/  
BLACK





# RECORD PRO



## SWEATSHIRT

2027



**SR 104294.** S / M / L / XL / 2XL / 3XL

€ 56,00

**JR 104294.** 4XS / 3XS / 2XS / XS

€ 56,00

Fleece  
90% Polyester  
10% Spandex 230

Warm, comfortable and stretchy inner fabric for greater adaptability and comfort. Zip closure up to the chest. Sublimated design.



**600**

RED



**020**

GREEN FLUOR



**100**

BLACK



**200**

WHITE



**300**

DARK NAVY



**350**

SKY BLUE



**450**

GREEN MEDIUM



**474**

KAKI



**700**

ROYAL



**880**

ORANGE



**900**

YELLOW



**SR 902529.** S / M / L / XL

€ 56,00

**JR 902529.** 2XS / XS

€ 56,00



**600**

RED



**020**

GREEN FLUOR



**100**

BLACK



**200**

WHITE



**300**

DARK NAVY



**350**

SKY BLUE



**450**

GREEN MEDIUM



**474**

KAKI



**700**

ROYAL



**880**

ORANGE



**900**

YELLOW



# RECORD PRO



## TRACKSUIT TOP

2027



SR 104295. S / M / L / XL / 2XL / 3XL

€ 57,00

JR 104295. 4XS / 3XS / 2XS / XS

€ 57,00

Microfiber  
100% Polyester  
Cotton feeling

Comfortable and highly durable fabric. Ribbed fit on cuffs and hem. Raglan sleeves for greater comfort and freedom of movement. Front zip pockets.



020

GREEN FLUOR



100

BLACK



200

WHITE



300

DARK NAVY



350

SKY BLUE



450

GREEN MEDIUM



474

KAKI



600

RED



700

ROYAL



880

ORANGE



900

YELLOW



## LONG PANTS

2027



SR 104298. S / M / L / XL / 2XL / 3XL

€ 46,00

JR 104298. 4XS / 3XS / 2XS / XS

€ 46,00

Microfiber  
100% Polyester  
Cotton feeling

Comfortable and highly durable fabric. Adjustable elastic waist. Side pockets with zipper. Zippered cuffs for added comfort when putting on and taking off.

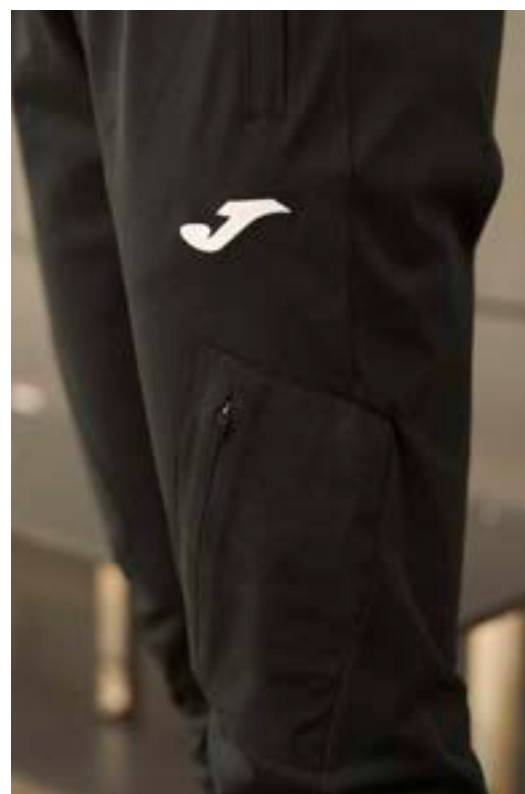

100

BLACK



300

DARK NAVY



600

RED



700

ROYAL



# RECORD PRO

RUNNING



## TRACKSUIT TOP

2027



SR 902530. S / M / L / XL

€ 57,00

JR 902530. 2XS / XS

€ 57,00

Microfiber  
100% Polyester  
Cotton feeling

Comfortable and highly durable fabric. Ribbed fit on cuffs and hem. Raglan sleeves for greater comfort and freedom of movement. Front zip pockets.



020

GREEN FLUOR



100

BLACK



200

WHITE



300

DARK NAVY



350

SKY BLUE



450

GREEN MEDIUM



474

KAKI



600

RED



700

ROYAL



880

ORANGE



900

YELLOW



# ELITE XI



T-SHIRT

2027



SR 104510. S / M / L / XL / 2XL

€ 45,00

JR 104510. 2XS / XS

€ 45,00

85% Polyester  
15% Spandex  
Antibacterial

Elastic antibacterial fabric, developed for high performance. Laser-cut finishes to prevent chafing.  
Sublimated design on the sleeves.



**061**  
YELLOW FLUOR/  
BLACK



**102**  
BLACK/WHITE



**702**  
ROYAL/WHITE



**023**  
GREEN FLUOR/DARK  
NAVY



**201**  
WHITE/BLACK



**332**  
DARK NAVY/WHITE



**602**  
RED/WHITE



T-SHIRT

2027



SR 902666. XS / S / M / L / XL

€ 45,00

€ 45,00



**061**  
YELLOW FLUOR/  
BLACK



**102**  
BLACK/WHITE



**702**  
ROYAL/WHITE



**023**  
GREEN FLUOR/DARK  
NAVY



**201**  
WHITE/BLACK



**332**  
DARK NAVY/WHITE



**602**  
RED/WHITE





# ELITE XI

## T-SHIRT

2026



SR 103801. S / M / L / XL / 2XL

€ 45,00

JR 103801. 2XS / XS

€ 45,00

90% Polyester  
10% Spandex

Short sleeve T-shirt with round neck and laser-cut finishes in order to prevent any rubbing during exercise. Includes small perforations on the back for better sweat ventilation. Sublimated sleeves. Joma logo in printing.



023

GREEN FLUOR/  
DARK NAVY



332

DARK NAVY/  
WHITE



061

YELLOW FLUOR/  
BLACK



110

BLACK/  
WHITE



121

BLACK/  
YELLOW FLUOR



201

WHITE/  
BLACK



203

WHITE/  
DARK NAVY



317

DARK NAVY/  
GREEN FLUOR



602

RED/  
WHITE



702

DARK ROYAL/  
WHITE

## T-SHIRT

2026



SR 902252. XS / S / M / L / XL

€ 45,00

€ 45,00



023

GREEN FLUOR/  
DARK NAVY



332

DARK NAVY/  
WHITE



061

YELLOW FLUOR/  
BLACK



110

BLACK/  
WHITE



121

BLACK/  
YELLOW FLUOR



201

WHITE/  
BLACK



203

WHITE/  
DARK NAVY



317

DARK NAVY/  
GREEN FLUOR



602

RED/  
WHITE



702

DARK ROYAL/  
WHITE



# ELITE XI



## SLEEVELES

2027



SR 103800. S / M / L / XL / 2XL

€ 42,00

JR 103800. 2XS / XS

€ 42,00

85% Polyester  
15% Spandex  
Antibacterial

Sleeveless shirt with a round neckline and laser-cut finish in order to prevent any rubbing during exercise. Includes small perforations on the back for better sweat ventilation. Sublimated design. Joma logo in printing.



023

GREEN FLUOR/  
DARK NAVY



061

YELLOW FLUOR/  
BLACK



102

BLACK/  
WHITE



332

DARK NAVY/  
WHITE



602

RED/  
WHITE



702

DARK ROYAL/  
WHITE



## SLEEVELES

2027



SR 902251. S / M / L / XL

€ 42,00

JR 902251. XS

€ 42,00



023

GREEN FLUOR/  
DARK NAVY



061

YELLOW FLUOR/  
BLACK



102

BLACK/  
WHITE



332

DARK NAVY/  
WHITE



602

RED/  
WHITE



702

DARK ROYAL/  
WHITE



## TOP

2027



SR 902250. S / M / L

€ 37,00

JR 902250. XS

€ 37,00

90% Polyester  
10% Spandex  
Antibacterial

Tank-top with round neck and racerback. With elastic finish on neck and armholes for a better fit. Made with elastic and breathable fabric. Sublimated design. Joma logo in printing.



023

GREEN FLUOR/  
DARK NAVY



061

YELLOW FLUOR/  
BLACK



102

BLACK/  
WHITE



332

DARK NAVY/  
WHITE



602

RED/  
WHITE



702

DARK ROYAL/  
WHITE

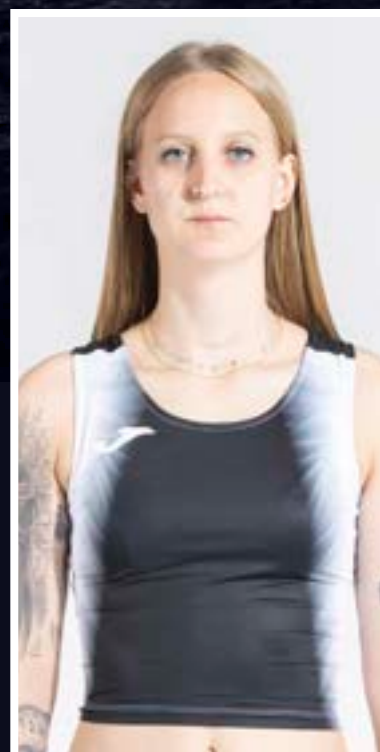
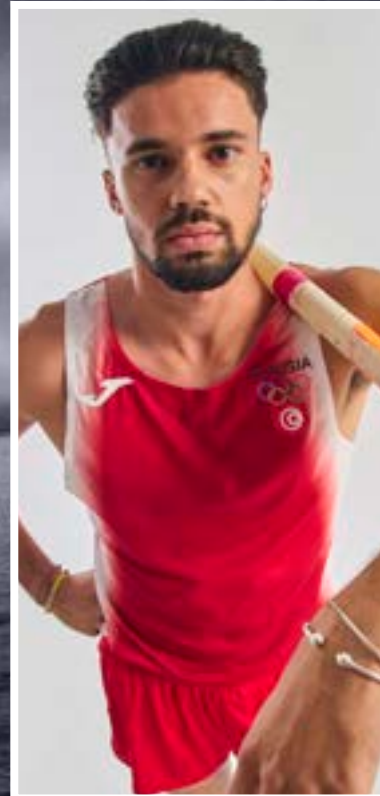



# ELITE XI



## HOODIE JACKET

2027



SR 103826. S / M / L / XL / 2XL

€ 62,00

JR 103826. 2XS / XS

€ 62,00

Fleece  
90% Polyester  
10% Spandex  
Antibacterial

Full zip hoodie with hood and two front pockets without zipper. Made with elastic fabric and fleece interior. Sublimated design on sleeves. Joma logo in printing.



061

YELLOW FLUOR/  
BLACK



110

BLACK/  
ANTHRACITE



317

DARK NAVY/  
GREEN FLUOR



332

DARK NAVY/  
WHITE



600

RED/  
BLACK



700

DARK ROYAL/  
WHITE



## HOODIE JACKET

2027



SR 902257. S / M / L / XL

€ 62,00

JR 902257. XS

€ 62,00



061

YELLOW FLUOR/  
BLACK



110

BLACK/  
ANTHRACITE



317

DARK NAVY/  
GREEN FLUOR



332

DARK NAVY/  
WHITE



600

RED/  
BLACK



700

DARK ROYAL/  
WHITE



# ELITE XI

## TRACKSUIT TOP

2027



SR 103803. S / M / L / XL / 2XL

€ 60,00

JR 103803. 2XS / XS

€ 60,00

Interlock  
95% Polyester  
5% Spandex  
Antibacterial

Full zip sweatshirt with raglan sleeves for greater freedom of movement. Made with elastic fabric, thermosealed seams to prevent any rubbing, and laser-cut finish. Sublimated design on sleeves. Joma logo in printing.



061

YELLOW FLUOR/  
BLACK



110

BLACK/  
WHITE



317

DARK NAVY/  
GREEN FLUOR



332

DARK NAVY/  
WHITE



600

RED/  
BLACK



700

DARK ROYAL/  
WHITE



## LONG PANTS

2027



SR 103814. S / M / L / XL / 2XL

€ 52,00

JR 103814. 2XS / XS

€ 52,00

Interlock  
95% Polyester  
5% Spandex  
Antibacterial

Long pants with adjustable elastic waistband. Includes two side pockets with zipper closure. Made with elastic fabric, thermosealed seams to prevent any rubbing, and laser-cut finish. Joma logo in printing.



100

BLACK



331

DARK NAVY





# ELITE XI

## TRACKSUIT TOP

2027



SR 902255. S / M / L / XL

€ 60,00

JR 902255. XS

€ 60,00

Interlock  
95% Polyester  
5% Spandex  
Antibacterial

Full zip sweatshirt with raglan sleeves for greater freedom of movement. Made with elastic fabric, thermosealed seams to prevent any rubbing, and laser-cut finish. Sublimated design on sleeves. Joma logo in printing.



061

YELLOW FLUOR/  
BLACK



110

BLACK/  
WHITE



317

DARK NAVY/  
GREEN FLUOR



332

DARK NAVY/  
WHITE



600

RED/  
BLACK



700

DARK ROYAL/  
WHITE

## LONG PANTS

2027



SR 902256. S / M / L / XL

€ 52,00

JR 902256. XS

€ 52,00

Interlock  
95% Polyester  
5% Spandex  
Antibacterial

Long pants with adjustable elastic waistband. Includes two side pockets with zipper closure. Made with elastic fabric, thermosealed seams to prevent any rubbing, and laser-cut finish. Joma logo in printing.



100

BLACK



331

DARK NAVY



# ELITE XI



## SWEATSHIRT

2026



SR 103802. S / M / L / XL / 2XL

€ 53,00

JR 103802. 2XS / XS

€ 53,00

Fleece  
90% Polyester  
10% Spandex  
Antibacterial

Half-zip sweatshirt with high collar. Featuring a chin guard to prevent any rubbing. Elastic fabric with fleece interior for better adaptability and body warmth. Sublimated design on the sleeves. Joma logo in printing.



061

YELLOW FLUOR/  
BLACK



110

BLACK/  
WHITE



317

DARK NAVY/  
GREEN FLUOR



332

DARK NAVY/  
WHITE



602

RED/  
WHITE



702

DARK ROYAL/  
WHITE

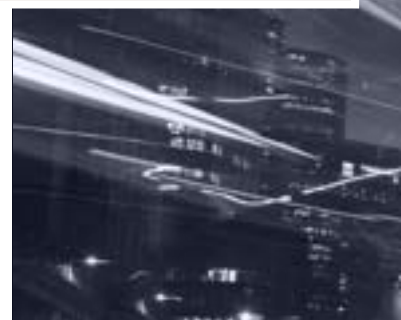

## SWEATSHIRT

2026



SR 902253. S / M / L / XL

€ 53,00

JR 902253. XS

€ 53,00



061

YELLOW FLUOR/  
BLACK



110

BLACK/  
WHITE



317

DARK NAVY/  
GREEN FLUOR



332

DARK NAVY/  
WHITE



602

RED/  
WHITE



702

DARK ROYAL/  
WHITE





# RECORD II



## T-SHIRT N.O.S



SR 102223. S / M / L / XL / 2XL

€ 25,00

JR 102223. 4XS - 3XS / 2XS / XS

€ 25,00

Light interlock  
100% Polyester

T-shirt made of lightweight fabric and laser cut at the neck and underarm to prevent chafing.  
Sublimated design and logo.



013

021

031

041

102

207

TURQUOISE FLUOR/  
DARK NAVY

GREEN FLUOR/  
BLACK

PINK FLUOR/  
BLACK

CORAL FLUOR/  
BLACK

BLACK/  
WHITE

WHITE/  
ROYAL



332

452

602

609

702

725

901

DARK NAVY/  
WHITE

GREEN MEDIUM/  
WHITE

RED/  
WHITE

RED/  
YELLOW

ROYAL/  
WHITE

BLUEBIRD/  
BLACK

YELLOW/  
BLACK



## T-SHIRT N.O.S



SR 901398. S / M / L / XL / 2XL

€ 25,00

JR 901398. 4XS - 3XS / 2XS / XS

€ 25,00



013

021

031

041

102

207

TURQUOISE FLUOR/  
DARK NAVY

GREEN FLUOR/  
BLACK

PINK FLUOR/  
BLACK

CORAL FLUOR/  
BLACK

BLACK/  
WHITE

WHITE/  
ROYAL



332

452

602

609

702

725

901

DARK NAVY/  
WHITE

GREEN MEDIUM/  
WHITE

RED/  
WHITE

RED/  
YELLOW

ROYAL/  
WHITE

BLUEBIRD/  
BLACK

YELLOW/  
BLACK



# RECORD II



## SLEEVELES N.O.S



SR 102222. S / M / L / XL / 2XL

€ 22,00

JR 102222. 4XS - 3XS / 2XS / XS

€ 22,00

Light interlock  
100% Polyester

T-shirt made of lightweight fabric and laser cut at the neck and underarm to prevent chafing. Designed with sublimated print and logo.



013

TURQUOISE FLUOR/  
DARK NAVY



021

GREEN FLUOR/  
BLACK



031

PINK FLUOR/  
BLACK



041

CORAL FLUOR/  
BLACK



102

BLACK/  
WHITE



207

WHITE/  
ROYAL



702

ROYAL/  
WHITE



332

DARK NAVY/  
WHITE



452

GREEN MEDIUM/  
WHITE



602

RED/  
WHITE



609

RED/  
YELLOW



725

BLUEBIRD/  
BLACK



901

YELLOW/  
BLACK



# RECORD II

## SLEEVELES

N.O.S



SR 901396. S / M / L / XL / 2XL

€ 22,00

JR 901396. 4XS - 3XS / 2XS / XS

€ 22,00

Light interlock  
100% Polyester

T-shirt made of lightweight fabric and laser cut at the neck and underarm to prevent chafing. Designed with sublimated print and logo.



013

TURQUOISE FLUOR/  
DARK NAVY



021

GREEN FLUOR/  
BLACK



031

PINK FLUOR/  
BLACK



041

CORAL FLUOR/  
BLACK



102

BLACK/  
WHITE



207

WHITE/  
ROYAL



332

DARK NAVY/  
WHITE



452

GREEN MEDIUM/  
WHITE



602

RED/  
WHITE



609

RED/  
YELLOW



702

ROYAL/  
WHITE



725

BLUEBIRD/  
BLACK



901

YELLOW/  
BLACK

## TOP

N.O.S



SR 901397. S / M / L / XL

€ 27,00

JR 901397. 4XS - 3XS / 2XS / XS

€ 27,00

90% Polyester  
10% Elastan  
Lining  
80% Polyester  
20% Spandex

Tank top which features details on the top and sides creating colour contrast. Screen-printed logo.

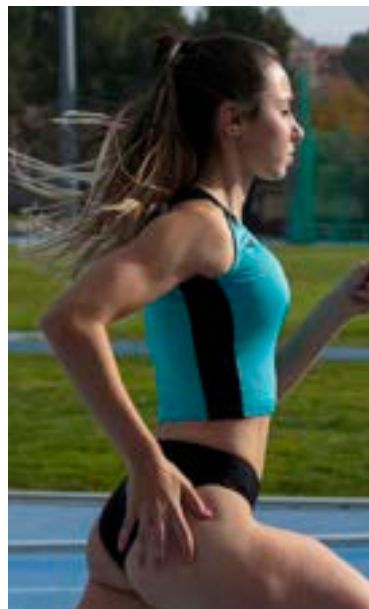

013

TURQUOISE FLUOR/  
DARK NAVY



021

GREEN FLUOR/  
BLACK



031

PINK FLUOR/  
BLACK



041

CORAL FLUOR/  
BLACK



102

BLACK/  
WHITE



207

WHITE/  
ROYAL



332

DARK NAVY/  
WHITE



452

GREEN MEDIUM/  
WHITE



602

RED/  
WHITE



609

RED/  
YELLOW



702

ROYAL/  
WHITE



725

BLUEBIRD/  
BLACK



901

YELLOW/  
BLACK



# RECORD II

## T-SHIRT

N.O.S



SR 102227. S / M / L / XL / 2XL

€ 19,00

JR 102227. 4XS - 3XS / 2XS / XS

€ 19,00

Light interlock  
100% Polyester

Joma Sport T-shirt created from a lightweight and breathable fabric. It features printed Joma logo on chest with a crew neck collar.



200

WHITE

010

TURQUOISE FLUOR

020

GREEN FLUOR

030

PINK FLUOR

040

CORAL FLUOR

100

BLACK



331

DARK NAVY

450

GREEN MEDIUM

600

RED

700

ROYAL

725

BLUEBIRD

900

YELLOW



## T-SHIRT

N.O.S



SR 901400. S / M / L / XL / 2XL

€ 19,00

JR 901400. 4XS - 3XS / 2XS / XS

€ 19,00



331

DARK NAVY

010

TURQUOISE FLUOR

020

GREEN FLUOR

030

PINK FLUOR

040

CORAL FLUOR

100

BLACK



200

WHITE

450

GREEN MEDIUM

600

RED

700

ROYAL

725

BLUEBIRD

900

YELLOW

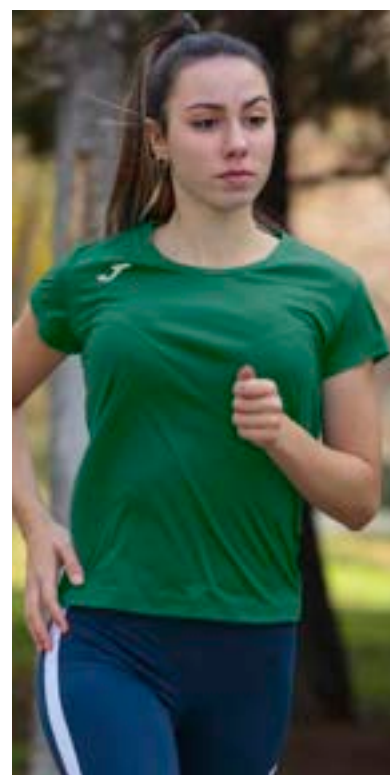



# RECORD II

BODY 2026



**SR 103484.** S / M / L **€ 83,00**

F.A: 85% Polyester  
15% Spandex  
F.B: 80% Polyamide  
20% Elastane

Triathlon tri-suit made with elastic and breathable fabric. Features a half zipper on the chest and VTS perforations on the back to ventilate sweat. The seams on the bottom are flat (Flatlock system) incorporating laser-cut finishes.



**100**  
BLACK



**201**  
WHITE/BLACK



**600**  
RED



**700**  
ROYAL

*F.A.*

*F.B.*

# COMBI RUNNING

SWEATSHIRT N.O.S



**SR 102241.** S / M / L / XL / 2XL **€ 42,00**  
**JR 102241.** 4XS - 3XS / 2XS / XS **€ 42,00**

Fleece  
100% Polyester

Half-zip sweatshirt comes with printed logo and elastic cuffs providing maximum comfort.



**010**  
TURQUOISE FLUOR



**020**  
GREEN FLUOR



**040**  
DARK ORANGE FLUOR



**060**  
YELLOW FLUOR



**200**  
WHITE



**331**  
DARK NAVY



**450**  
GREEN MEDIUM



**100**  
BLACK



**700**  
ROYAL



**600**  
RED



# COMBI RUNNING



RAINCOAT

N.O.S



SR 102235. S / M / L / XL / 2XL

€ 63,00

100% Polyester  
Micro

Open raincoat with zipper comes with pockets and adjustable drawstring hood. The garment features reflective logo to increase visibility. Waterproof rating: 3,000 mm.



020

GREEN FLUOR



040

DARK ORANGE FLUOR



100

BLACK



331

DARK NAVY



700

ROYAL



# NATURE



RAINCOAT

N.O.S



SR 102518. S / M / L / XL / 2XL

€ 143,00

100% Polyamide

Waterproof fabric 10,000 mm, resistant to prolonged and heavy rain. Ventilation system on the back. Ergonomic hood. Elastic adjustment at the bottom and cuffs. 360° reflective details.



020

GREEN FLUOR



100

BLACK



728

DARK ROYAL



SR 901528. XS / S / M / L / XL

€ 135,00



020

GREEN FLUOR



100

BLACK



581

VIOLET





# COMBI RUNNING

SHORT

N.O.S



SR 102226. S / M / L / XL / 2XL

€ 29,00

JR 102226. 4XS - 3XS / 2XS / XS

€ 29,00

Interlock  
100% Polyester

Shorts with adjustable elastic waistband. It's lightness and the lateral opening at the bottom provide freedom of movement. Includes interior pocket. Screen-printed logo.

11,4"  
size M



**700**  
ROYAL



**450**  
GREEN MEDIUM



**100**  
BLACK



**331**  
DARK NAVY



**450**  
GREEN MEDIUM



**600**  
RED

# OLIMPIA

SHORT

N.O.S



SR 100815. S / M / L / XL

€ 43,00

JR 100815. 4XS - 3XS / 2XS / XS

€ 43,00

Microfiber  
95% Polyester  
5% Elastane

Competition shorts with inside pocket and laser cut at the lower part. Adjustable elastic drawstring waist. Embroidered J logo.

8,6"  
size M



**020**  
GREEN FLUOR



**040**  
DARK ORANGE FLUOR



**060**  
YELLOW FLUOR



**100**  
BLACK



**331**  
DARK NAVY



**450**  
GREEN MEDIUM



**600**  
RED



**700**  
ROYAL



**722**  
DARK ROYAL



# RECORD III



## SHORT TIGHTS

N.O.S



SR 103489. S / M / L / XL / 2XL

€ 35,00

JR 103489. 4XS / 3XS / 2XS / XS

€ 35,00

90% Polyamide  
10% Elastan

Elastic and quick-drying fabric to quickly remove moisture. Flatlock seams to prevent chafing. Adjustable elastic waist.



100  
BLACK



300  
DARK NAVY



450  
GREEN MEDIUM



600  
RED



700  
ROYAL



## LONG TIGHTS

N.O.S



SR 103490. S / M / L / XL / 2XL

€ 52,00

JR 103490. 4XS / 3XS / 2XS / XS

€ 52,00

90% Polyamide  
10% Elastan

Elastic and quick-drying fabric to quickly remove moisture. Flatlock seams to prevent chafing. Adjustable elastic waist. Lockable zippered cuffs.



100  
BLACK



300  
DARK NAVY



450  
GREEN MEDIUM



600  
RED



700  
ROYAL



## 3/4 TIGHTS

N.O.S



SR 100089. S / M / L / XL

€ 39,00

JR 100089. 4XS - 3XS / 2XS / XS

€ 39,00

92% Polyamide  
8% Elastan

Capri tights incorporating flat seams in strategic areas to prevent chafing. Include a front inner pocket to keep small objects safe. Screen-printed logo.



100  
BLACK



300  
NAVY



600  
RED



700  
ROYAL





# OLIMPIA

92% Polyamide  
8% Elastan

## LONG TIGHTS

N.O.S

 **SR 900447.** S / M / L / XL / 2XL  
**JR 900447.** 4XS - 3XS / 2XS / XS

**SR 900447.** € 52,00  
**JR 900447.** € 52,00

Long tights with flat seams in strategic areas to prevent chafing. Elastic waist to increase comfort. Screen-printed logo.



**100**  
BLACK



**300**  
NAVY



**600**  
RED



**700**  
ROYAL

## 3/4 TIGHTS

N.O.S

 **SR 900448.** S / M / L / XL / 2XL  
**JR 900448.** 4XS - 3XS / 2XS / XS

**SR 900448.** € 39,00  
**JR 900448.** € 39,00

3/4 tights incorporating flat seams in strategic areas to prevent chafing. Elastic waist to increase comfort. Screen-printed logo.



**100**  
BLACK



**300**  
NAVY



**600**  
RED



**700**  
ROYAL

## ELASTIC SHORT

N.O.S

 **SR 900760.** S / M / L / XL  
**JR 900760.** 4XS - 3XS / 2XS / XS

**SR 900760.** € 29,00  
**JR 900760.** € 29,00

Short tights with flat seams in strategic areas to prevent chafing. Elastic waist to improve comfort. Screen-printed logo.

8,3"  
Size M



**100**  
BLACK



**331**  
NAVY



**600**  
RED



**700**  
ROYAL

## BRIEF

N.O.S

 **SR 901669.** S / M / L / XL / 2XL  
**JR 901669.** 4XS - 3XS / 2XS / XS

80% Polyamide  
20% Elastan

Olimpia II sports neck warmer. Provides perfect protection and comfort. Sweat resistant, light, soft and flexible, providing great freedom of movement, as well as support and comfort. Includes inner lining in the front for greater protection. Screen-printed logo.



**010**  
TURQUOISE  
FLUOR



**040**  
DARK ORANGE  
FLUOR



**100**  
BLACK



**331**  
DARK NAVY



**450**  
GREEN MEDIUM



**600**  
RED



**700**  
ROYAL



**722**  
DARK ROYAL



# TRAIL

## TROUSERS N.O.S

**SR 101353.** S / M / L / XL / 2XL € 53,00

Microfiber  
95% Polyester  
5% Elastane

Short with multi-pockets on the waist. Dual adjustment with elastic and drawstring. Printed logo.



**100**  
BLACK

**020**  
GREEN FLUOR

**040**  
DARK ORANGE FLUOR

**276**  
GULL

**331**  
DARK NAVY

**473**  
FOREST NIGHT

**600**  
RED

**685**  
POMPEIAN RED

**722**  
DARK ROYAL

**732**  
LEGION BLUE



# TRAIL

## SHORT N.O.S

**SR 103165.** S / M / L / XL / 2XL € 57,00

Microfiber  
95% Polyester  
5% Elastane

Lightweight and stretchy fabric. Laser-cut finishes to prevent chafing. Mesh waist pockets. Lockable rear zip pocket. Reflective logo.



**100**  
BLACK

**713**  
MYKONOS

**331**  
DARK NAVY

**700**  
ROYAL

**450**  
GREEN MEDIUM

**600**  
RED

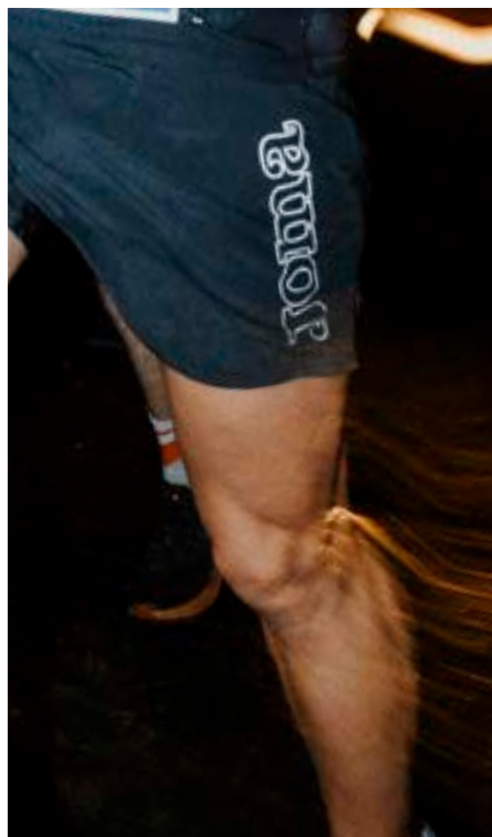



# TRAIL



## SHORT

N.O.S



SR 901838. XS / S / M / L / XL

€ 50,00

Microfiber  
95% Polyester  
5% Elastane

Ultralight and stretchy fabric. Adjustable elastic waistband with drawstring. Fuel pockets on the waist. Side openings for greater mobility.

12"  
size M



100  
BLACK



331  
DARK NAVY



## SHORT TIGHTS

N.O.S



SR 901835. XS / S / M / L / XL

€ 43,00

77% Polyester  
23% Spandex

Elastic fabric. Ergonomic fit. Waist with fuel pockets. Lockable zippered back pocket. FLATLOCK flat seams.

12,4"  
size M



100  
BLACK



331  
DARK NAVY



## SKIRT

N.O.S



SR 901834. XS / S / M / L / XL

€ 57,00

95% Polyester  
5% Elastane

Ultralight fabric. Fueling pockets on the waist. Lockable zippered back pocket. Laser-cut finishes. Elastic inner mesh with flatlock seams.

13,2"  
size M



100  
BLACK



331  
DARK NAVY

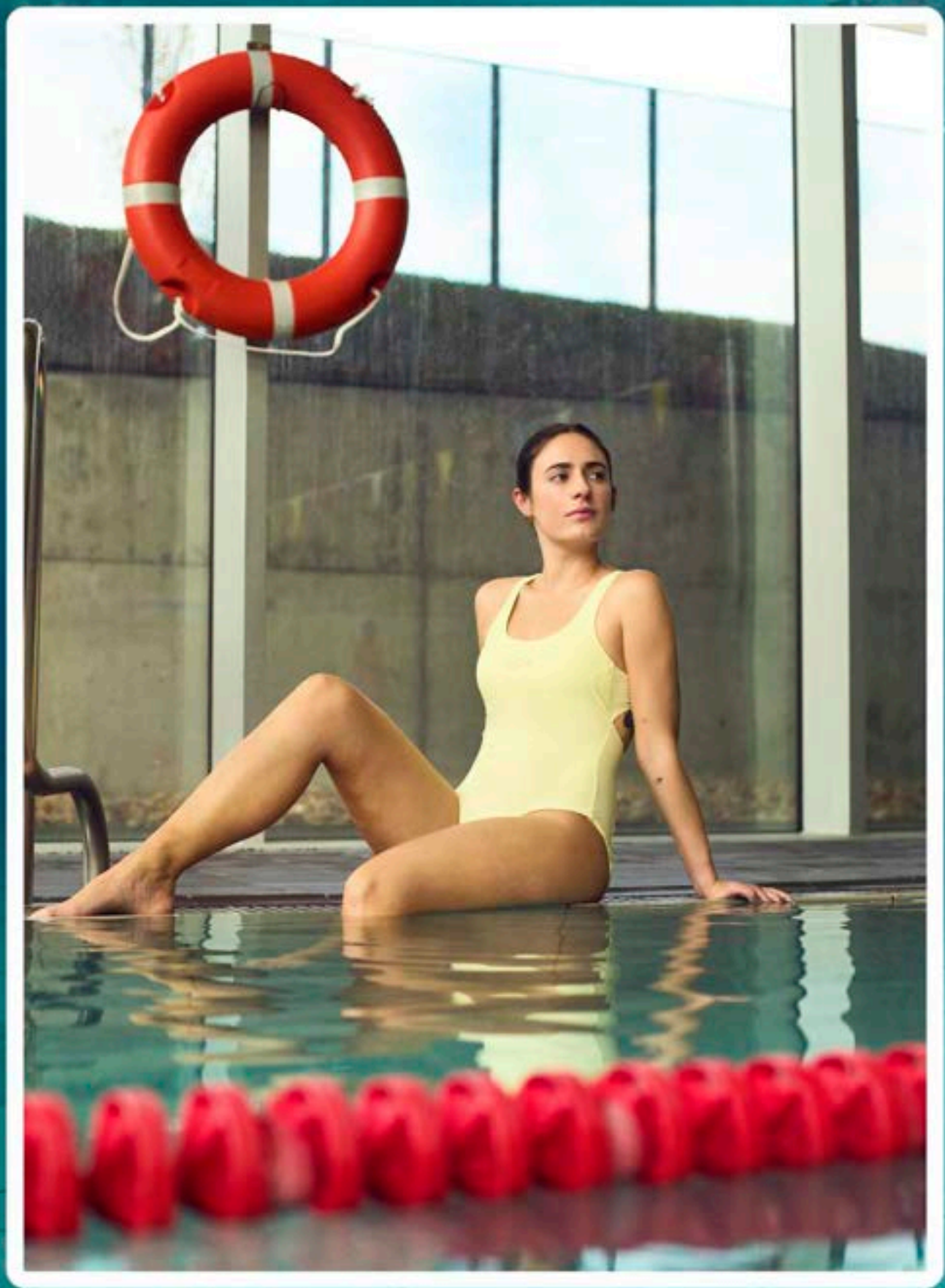



# SWIMMING



# BAÑO

## SWIM PANTS 2027

**SR 104400. S / M / L / XL € 40,00**

80% Polyamide  
20% Elastane

Elastic and quick-drying fabric to quickly remove moisture.  
Ergonomic fit for greater comfort and freedom of movement. Elastic waist.



**100**  
BLACK



**331**  
DARK NAVY



**600**  
RED



**700**  
ROYAL



# BAÑO

## SLIP SWIMSUIT 2027

**SR 104399. S / M / L / XL € 35,00**  
**JR 104399. 4XS / 3XS / 2XS / XS € 35,00**

80% Polyamide  
20% Elastane

Elastic and quick-drying fabric to quickly remove moisture.  
Ergonomic fit for greater comfort and freedom of movement. Elastic waist.



**100**  
BLACK



**331**  
DARK NAVY



**600**  
RED



**700**  
ROYAL

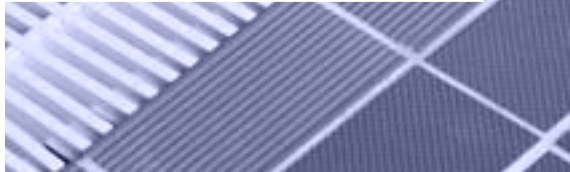



# BAÑO



SWIMSUIT

2027



SR 902566. S / M / L / XL

€ 57,00

IR 902566. 4XS / 3XS / 2XS / XS

€ 57,00

80% Polyamide  
20% Elastane

Elastic and quick-drying fabric to quickly remove moisture. Ergonomic fit for greater comfort and freedom of movement. Racerback.



700  
ROYAL



100  
BLACK



600  
RED



331  
DARK NAVY

# BAÑO



SWIMSUIT

2027



SR 902567. S / M / L / XL

€ 63,00

80% Polyamide  
20% Elastane

Stretchy and quick-drying fabric to quickly remove moisture. Ergonomic fit for greater comfort and freedom of movement.

CREMALLERA  
ZIPPER



700  
ROYAL



100  
BLACK



600  
RED



331  
DARK NAVY



# SHARK III



## SWIM PANTS

N.O.S



SR 103843. S / M / L / XL

€ 39,00

80% Polyamide  
20% Elastane

Boxer-style swimsuit. Excellent fit and freedom of movement thanks to its elastic fabric. Made with quick-drying material and high resistance to chlorine. Waistband with elastic drawstring. Joma logo in printing.



**700**  
ROYAL



**100**  
BLACK



**600**  
RED



**331**  
DARK NAVY



## SLIP SWIMSUIT

N.O.S



SR 103842. S / M / L / XL

€ 32,00

SR 103842. 4XS / 3XS / 2XS / XS

€ 32,00

80% Polyamide  
20% Elastane

Slip type swimsuit. Excellent fit and freedom of movement thanks to its elastic fabric. Made with quick-drying material and high resistance to chlorine. Waistband with elastic drawstring. Joma logo in printing.



**700**  
ROYAL



**100**  
BLACK



**600**  
RED



**331**  
DARK NAVY



## SWIMSUIT

N.O.S



SR 902268. S / M / L / XL

€ 52,00

SR 902268. 4XS / 3XS / 2XS / XS

€ 52,00

80% Polyamide  
20% Elastane

Swimsuit. Excellent fit and freedom of movement thanks to its elastic fabric. Made with quick-drying material and high chlorine resistance. Round neck and racerback. Joma logo in printing.



**700**  
ROYAL



**100**  
BLACK



**600**  
RED



**331**  
DARK NAVY





# BATHROBE

MICRO-BATHROBE **PACK 5**

**SR 400534.** XS / M / XL **€ 119,00**

Microfiber  
100% Polyester

Bathrobe with  
microfiber bag.



331

# TOWEL

MICROFIBER TOWEL **PACK 6**

**400533.** **€ 37,00**

Microfibre 210 gr.

Towel.



331

# SANDAL

SHOWER SANDAL **INDIVIDUAL**

**SCOSTS2503** 36 - 47

Shower sandal.



**SCOSTS2503**

SWIMMING

# RACKET SPORTS



2024 WORLD CHAMPIONS



**FITP**  
FEDERAZIONE  
ITALIANA  
TENNIS e PADEL

**Joma**

SPONSOR TECNICO



BILLIE JEAN  
KING CUP

RACKET SPORT



# OLIMPIADA



## T-SHIRT

N.O.S



SP **103245.** S / M / L / XL / 2XL / 3XL / 4XL

€ 27,00

JP **103245.** 6XS / 5XS / 4XS / 3XS / 2XS / XS

€ 27,00

Interlock  
100% Polyester

Short-sleeved shirt. Featuring a round neckline in the base fabric. Made with 100% recycled polyester, an ecological, lightweight, resistant, and breathable fabric. Design with personalized details and embroidered Joma logo.



**013**

TURQUOISE FLUOR/  
DARK NAVY



**021**

GREEN FLUOR/  
BLACK



**100**

BLACK



**200**

WHITE



**106**

BLACK/RED



**107**

BLACK/ROYAL



**251**

LIGHT MELANGE



**331**

DARK NAVY



**339**

DARK NAVY/  
YELLOW



**501**

RASPBERRY/  
BLACK



**422**

CABBAGE/  
BLACK



**450**

GREEN MEDIUM



**600**

RED



**700**

ROYAL



# OLIMPIADA



## SLEEVELES

N.O.S



902664. S / M / L / XL / 2XL

€ 26,00

902664. 2XS / XS

€ 26,00

Interlock  
100% Polyester

Comfortable and highly durable fabric. Elastic trim on neckline, armholes, and back for a better fit. Racerback style back.



013

TURQOISE FLUOR/  
DARK NAVY



021

GREEN FLUOR/  
BLACK



100

BLACK



200

WHITE



106

BLACK/RED



107

BLACK/ROYAL



251

LIGHT MELANGE



331

DARK NAVY



339

DARK NAVY/  
YELLOW



501

RASPBERRY/  
BLACK



422

CABBAGE/  
BLACK



450

GREEN MEDIUM



600

RED



700

ROYAL



RACKET SPORT



SHORT

N.O.S

# MASTER



SR 100186. S / M / L / XL / 2XL

€ 41,00

Microfiber  
95% Polyester  
5% Elastane

Competition tennis shorts made of microfibre with elastane. Adjustable elastic drawstring waist and side pockets.



18,4"  
size M



100  
BLACK

BOLSILLO  
POCKET



726  
ROYAL



200  
WHITE



331  
NAVY



SHORT

N.O.S

# DRIVE



SR 100438. S / M / L / XL / 2XL - 3XL

€ 32,00

JR 100438. 6XS - 5XS / 4XS - 3XS / 2XS / XS

€ 32,00

Interlock  
100% Polyester

Tennis shorts aimed at competition in knitted fabric. Adjustable elastic drawstring waist. With side pockets.

Bolsillo  
Pocket

18,4"  
size M



100  
BLACK



700  
ROYAL



331  
DARK NAVY



200  
WHITE



600  
RED



SKIRT

N.O.S

# KATTY



SR 900812. S / M / L / XL / 2XL

€ 45,00

JR 900812. 2XS / XS

€ 45,00

Interlock  
100% Polyester  
Shorts  
85% Polyester  
15% Elastan

Tennis skirt with integral shorts. With contrasting piping on the front. Embroidered J logo.



13,8"  
Size M



100  
BLACK



331  
DARK NAVY



200  
WHITE



# OPEN II



SKIRT

N.O.S



SR 900759. S / M / L / XL / 2XL-3XL

JR 900759. 4XS - 3XS / 2XS / XS



€ 48,00

€ 48,00

80% Polyester  
20% Elastan

Shorts  
95% Polyester  
5% Elastan

Skirt with underwear short characterised by its comfort and elastic waist for better fit.



12"  
Size M



600  
RED



100  
BLACK



200  
WHITE



331  
DARK NAVY



700  
ROYAL

# TORNEO



SKIRT

N.O.S



SR 902073. XS / S / M / L / XL / 2XL



€ 54,00

90% Polyester  
10% Spandex

Shorts  
82% Polyester  
18% Spandex

Comfortable and highly durable fabric. Elastic waistband. Side openings for greater freedom of movement. Elastic inner mesh, made with FLATLOCK flat seams.



14"  
Size M



600  
RED



100  
BLACK



200  
WHITE



331  
DARK NAVY



726  
ROYAL

# TORNEO III



SKIRT

N.O.S



SR 901295. S / M / L / XL  
XS



€ 41,00

€ 41,00

85% Polyester  
15% Spandex  
85% Polyester  
15% Elastan

Tennis skirt with integral shorts that includes a pocket for the tennis ball. Printed logo.

13"  
Size M



102  
BLACK/WHITE



332  
DARK NAVY/WHITE



200  
WHITE





# TRAINING

LOOKS POLYESTER



# CHAMPIONSHIP VIII



## T-SHIRT

2028



**SR 104263.** S / M / L / XL / 2XL / 3XL / 4XL

€ 30,00

**JR 104263.** 6XS / 5XS / 4XS / 3XS / 2XS / XS

€ 30,00

Interlock  
100% Polyester

Comfortable and highly durable fabric. Round neck with elastic covertape inside for a better fit. Sublimation on sleeves.



**010**  
TURQUOISE FLUOR/  
SKY



**020**  
GREEN FLUOR



**671**  
RUBY



**682**  
RUBY/  
SKY



**109**  
BLACK/  
YELLOW



**110**  
BLACK/  
ANTHRACITE



**200**  
WHITE



**206**  
WHITE/  
RED



**207**  
WHITE/  
ROYAL



**331**  
DARK NAVY



**336**  
DARK NAVY/  
RED



**339**  
DARK NAVY/  
YELLOW



**450**  
GREEN MEDIUM



**456**  
GREEN MEDIUM/  
RED



**474**  
KAKI/  
YELLOW FLUOR



**550**  
VIOLET



**600**  
RED



**609**  
RED/  
YELLOW



**880**  
ORANGE



**700**  
ROYAL



**709**  
ROYAL/  
YELLOW



**900**  
YELLOW



**904**  
YELLOW/  
GREEN MEDIUM



**907**  
YELLOW/  
ROYAL



# CHAMPIONSHIP VIII

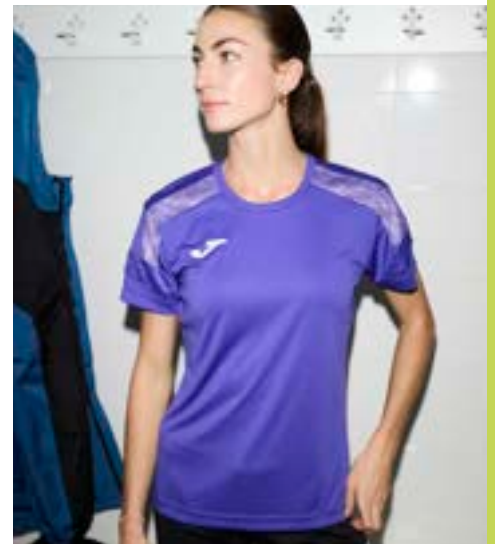

## T-SHIRT

2028



SR 902514. S / M / L / XL / 2XL

€ 30,00

JR 902514. 2XS / XS

€ 30,00

Interlock  
100% Polyester

Comfortable and highly durable fabric. Round neck with elastic covertape inside for a better fit. Sublimation on sleeves.



010

TURQOISE FLUOR/  
SKY



020

GREEN FLUOR



671

RUBY



682

RUBY/  
SKY



109

BLACK/  
YELLOW



110

BLACK/  
ANTHRACITE



200

WHITE



206

WHITE/  
RED



207

WHITE/  
ROYAL



331

DARK NAVY



336

DARK NAVY/  
RED



339

DARK NAVY/  
YELLOW



450

GREEN MEDIUM



456

GREEN MEDIUM/  
RED



474

KAKI/  
YELLOW FLUOR



550

VIOLET



600

RED



609

RED/  
YELLOW



880

ORANGE



700

ROYAL



709

ROYAL/  
YELLOW



900

YELLOW



904

YELLOW/  
GREEN MEDIUM



907

YELLOW/  
ROYAL

LOOKS POLYESTER



# CHAMPIONSHIP VIII



## SWEATSHIRT WITH HALF ZIP

2028



**SR 104217.** S / M / L / XL / 2XL / 3XL / 4XL

€ 59,00

**JR 104217.** 6XS / 5XS / 4XS / 3XS / 2XS / XS

€ 59,00

Fleece  
100% Polyester

Warm, comfortable and highly durable inner fabric. High collar and zip up to the chest with chin protection. Sublimation on shoulders and sleeves.



**010**

TURQUOISE FLUOR/  
SKY



**109**

BLACK/  
YELLOW



**110**

BLACK/  
ANTHRACITE



**331**

DARK NAVY



**336**

DARK NAVY/  
RED



**339**

DARK NAVY/  
YELLOW



**020**

GREEN FLUOR



**450**

GREEN MEDIUM



**474**

KAKI/  
YELLOW FLUOR



**550**

VIOLET



**600**

RED



**609**

RED/  
YELLOW



**671**

RUBY



**700**

ROYAL



**709**

ROYAL/  
YELLOW



**880**

ORANGE



**900**

YELLOW



**907**

YELLOW/  
ROYAL



# CHAMPIONSHIP VIII



## SLEEVELESS

2028



SR 902562. S / M / L / XL

€ 27,00

JR 902562. 4XS / 3XS / 2XS / XS

€ 27,00

Interlock  
100% Polyester

Comfortable and highly durable fabric. V-neck with inner elastic covertape for a better fit. Sublimation on shoulders.



010

TURQUOISE FLUOR/  
SKY



020

GREEN FLUOR



671

RUBY



682

RUBY/  
SKY



109

BLACK/  
YELLOW



110

BLACK/  
ANTHRACITE



200

WHITE



206

WHITE/  
RED



207

WHITE/  
ROYAL



331

DARK NAVY



336

DARK NAVY/  
RED



339

DARK NAVY/  
YELLOW



450

GREEN MEDIUM



456

GREEN MEDIUM/  
RED



474

KAKI/  
YELLOW FLUOR



550

VIOLET



600

RED



609

RED/  
YELLOW



880

ORANGE



700

ROYAL



709

ROYAL/  
YELLOW



900

YELLOW



904

YELLOW/  
GREEN MEDIUM



907

YELLOW/  
ROYAL

LOOKS POLYESTER



# CHAMPIONSHIP VIII



## TRACKSUIT

2028



SR 104201. S / M / L / XL / 2XL / 3XL / 4XL

€ 80,00

JR 104201. 6XS / 5XS / 4XS / 3XS / 2XS / XS

€ 80,00

Interlock  
100% Polyester

Comfortable and highly durable fabric. Zip-up sweatshirt with ribbed cuffs and waist. Long pants with adjustable waist. Zippered pockets on both garments.



013

TURQUOISE FLUOR/  
DARK NAVY

021

GREEN FLUOR/  
BLACK

109

BLACK/  
YELLOW

110

BLACK/  
ANTHRACITE



331

DARK NAVY

336

DARK NAVY/  
RED

339

DARK NAVY/  
YELLOW

201

WHITE/  
BLACK

451

GREEN/WHITE/  
BLACK

474

KAKI/BLACK/  
YELLOW FLUOR

551

VIOLET/  
BLACK



601

RED/  
BLACK

603

RED/  
DARK NAVY

673

BURGUNDY/  
DARK NAVY

703

ROYAL/  
DARK NAVY

709

ROYAL/DARK NAVY/  
YELLOW

881

ORANGE/  
BLACK

901

YELLOW/  
BLACK



# CHAMPIONSHIP VIII



## TRACKSUIT

2028



**SR 902516.** S / M / L / XL / 2XL  
**JR 902516.** 2XS / XS

€ 80,00  
€ 80,00

Interlock  
100% Polyester

Comfortable and highly durable fabric. Zip-up sweatshirt with ribbed cuffs and waist. Long pants with adjustable waist. Zippered pockets on both garments.



**013**  
TURQUOISE FLUOR/  
DARK NAVY



**021**  
GREEN FLUOR/  
BLACK



**109**  
BLACK/  
YELLOW



**110**  
BLACK/  
ANTHRACITE



**331**  
DARK NAVY



**336**  
DARK NAVY/  
RED



**339**  
DARK NAVY/  
YELLOW



**201**  
WHITE/  
BLACK



**451**  
GREEN/WHITE/  
BLACK



**474**  
KAKI/BLACK/  
YELLOW FLUOR



**551**  
VIOLET/  
BLACK



**601**  
RED/  
BLACK



**603**  
RED/  
DARK NAVY



**673**  
BURGUNDY/  
DARK NAVY



**703**  
ROYAL/  
DARK NAVY



**709**  
ROYAL/DARK NAVY/  
YELLOW



**881**  
ORANGE/  
BLACK



**901**  
YELLOW/  
BLACK

LOOKS POLYESTER



# CHAMPIONSHIP VIII

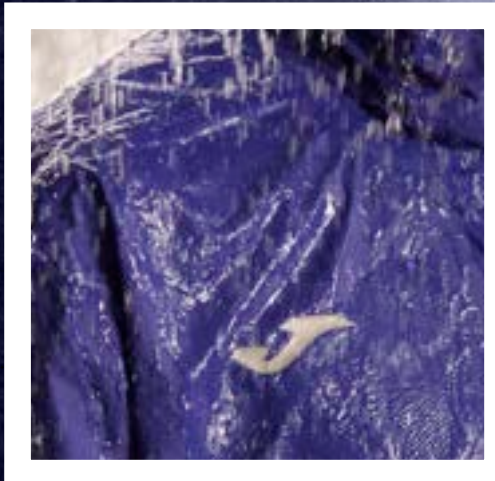

## RAINJACKET

2028



**SR 104374.** S / M / L / XL / 2XL / 3XL / 4XL

€ 78,00

**JR 104374.** 6XS / 5XS / 4XS / 3XS / 2XS / XS

€ 78,00

100% Polyester  
Lining  
100% Polyester Mesh

Waterproof fabric 5,000 mm, resistant to moderate rain, with mesh interior.  
Adjustable hood. Adjustable hem and cuffs. Ventilation system on the back.  
Zippered pockets.



**010**

TURQUOISE FLUOR/  
SKY



**020**

GREEN FLUOR



**109**

BLACK/  
YELLOW



**110**

BLACK/  
ANTHRACITE



**200**

WHITE



**331**

DARK NAVY



**336**

DARK NAVY/  
RED



**339**

DARK NAVY/  
YELLOW



**450**

GREEN MEDIUM



**550**

VIOLET



**600**

RED



**671**

RUBY



**700**

ROYAL



**709**

ROYAL/  
YELLOW



**880**

ORANGE



**900**

YELLOW



# CHAMPIONSHIP VIII

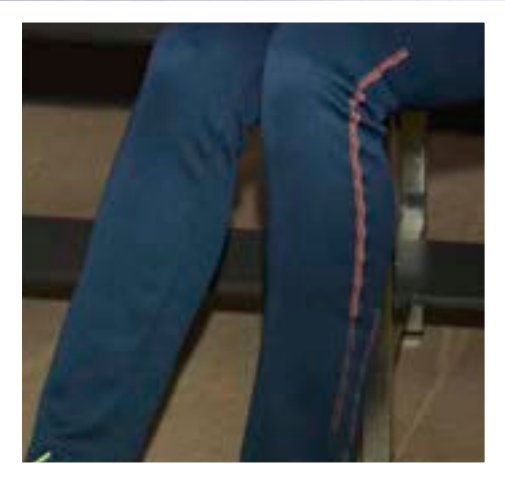

LOOKS POLYESTER

## LONG PANTS

2028



**SR 104281.** S / M / L / XL / 2XL / 3XL / 4XL

€ 57,00

**JR 104281.** 6XS / 5XS / 4XS / 3XS / 2XS / XS

€ 57,00

Fleece  
100% Polyester

Warm inner fabric, comfortable and highly durable. Adjustable elastic waist. Zippered pockets. Sublimated details.



**102**  
BLACK/WHITE



**106**  
BLACK/RED



**109**  
BLACK/YELLOW



**332**  
DARK NAVY/WHITE



**336**  
DARK NAVY/RED



**337**  
DARK NAVY/  
ROYAL



**339**  
DARK NAVY/YELLOW



**342**  
DARK NAVY/  
TURQUOISE FLOOR



# LIDER



SET

2027



104285. S / M / L / XL / 2XL / 3XL

€ 45,00

104285. 6XS / 5XS / 4XS / 3XS / 2XS / XS

€ 45,00

Interlock  
100% Polyester

Comfortable and highly durable fabric. Micro-Mesh System technology in areas of higher perspiration in both garments. Shorts with adjustable elastic waistband.



013

TURQOISE FLUOR/  
DARK NAVY



063

YELLOW FLUOR/  
DARK NAVY



102

BLACK/  
WHITE



203

WHITE/  
DARK NAVY



206

WHITE/  
RED



207

WHITE/  
ROYAL



332

DARK NAVY/  
WHITE



601

RED/  
BLACK



603

RED/  
DARK NAVY



451

GREEN MEDIUM/  
BLACK



703

ROYAL/  
DARK NAVY



881

ORANGE/  
BLACK



901

YELLOW/  
BLACK



907

YELLOW/  
ROYAL



# LIDER

 SET **2027**

 **SR 902560.** S/M/L/XL **€ 45,00**

Interlock  
100% Polyester

Comfortable and highly durable fabric. Micro-Mesh System technology in areas of higher perspiration in both garments. Shorts with adjustable elastic waistband.



LOOKS POLYESTER



**013**  
TURQUOISE FLUOR/  
DARK NAVY



**063**  
YELLOW FLUOR/  
DARK NAVY



**102**  
BLACK/  
WHITE



**203**  
WHITE/  
DARK NAVY



**206**  
WHITE/  
RED



**207**  
WHITE/  
ROYAL



**332**  
DARK NAVY/  
WHITE



**451**  
GREEN MEDIUM/  
BLACK



**601**  
RED/  
BLACK



**603**  
RED/  
DARK NAVY



**703**  
ROYAL/  
DARK NAVY



**881**  
ORANGE/  
BLACK



**901**  
YELLOW/  
BLACK



**907**  
YELLOW/  
ROYAL



# LIDER

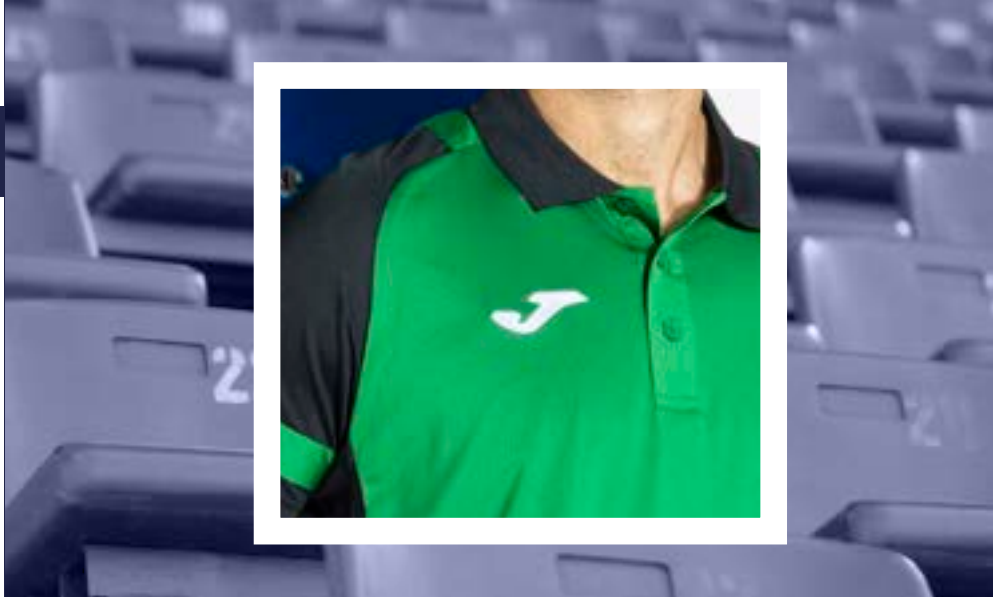

POLO

2027



SR 104489. S / M / L / XL / 2XL / 3XL / 4XL / 5XL

€ 53,00

JR 104489. 6XS / 5XS / 4XS / 3XS / 2XS / XS

€ 53,00

Jacquard  
92% Recycled polyester  
8% Spandex

Breathable fabric 100% recycled polyester. Micro-Mesh System technology in areas of higher perspiration. Ribbed button-down collar.



013

TURQUOISE FLUOR/  
DARK NAVY



063

YELLOW FLUOR/  
DARK NAVY



102

BLACK/  
WHITE



451

GREEN MEDIUM/  
BLACK



203

WHITE/  
DARK NAVY



206

WHITE/  
RED



207

WHITE/  
ROYAL



332

DARK NAVY/  
WHITE



601

RED/  
BLACK



603

RED/  
DARK NAVY



703

ROYAL/  
DARK NAVY



881

ORANGE/  
BLACK



901

YELLOW/  
BLACK



907

YELLOW/  
ROYAL



# LIDER



LOOKS POLYESTER



POLO

2027



SR 902643. S / M / L / XL / 2XL

€ 53,00

JR 902643. 2XS / XS

€ 53,00

Jacquard  
92% Recycled polyester  
8% Spandex

Breathable fabric 100% recycled polyester. Micro-Mesh System technology in areas of higher perspiration. Ribbed button-down collar.



013

TURQUOISE FLUOR/  
DARK NAVY



063

YELLOW FLUOR/  
DARK NAVY



102

BLACK/  
WHITE



451

GREEN MEDIUM/  
BLACK



203

WHITE/  
DARK NAVY



206

WHITE/  
RED



207

WHITE/  
ROYAL



332

DARK NAVY/  
WHITE



601

RED/  
BLACK



603

RED/  
DARK NAVY



703

ROYAL/  
DARK NAVY



881

ORANGE/  
BLACK



901

YELLOW/  
BLACK



907

YELLOW/  
ROYAL



# LIDER

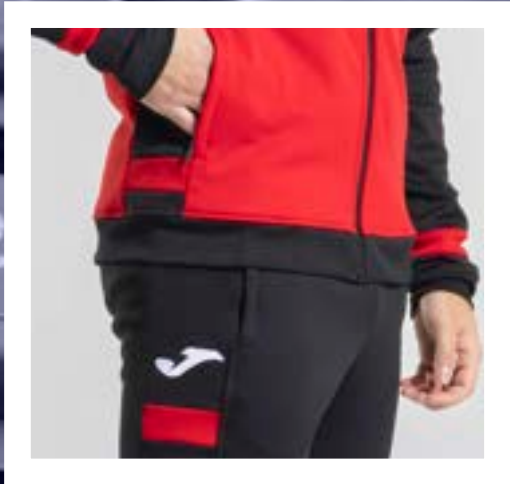
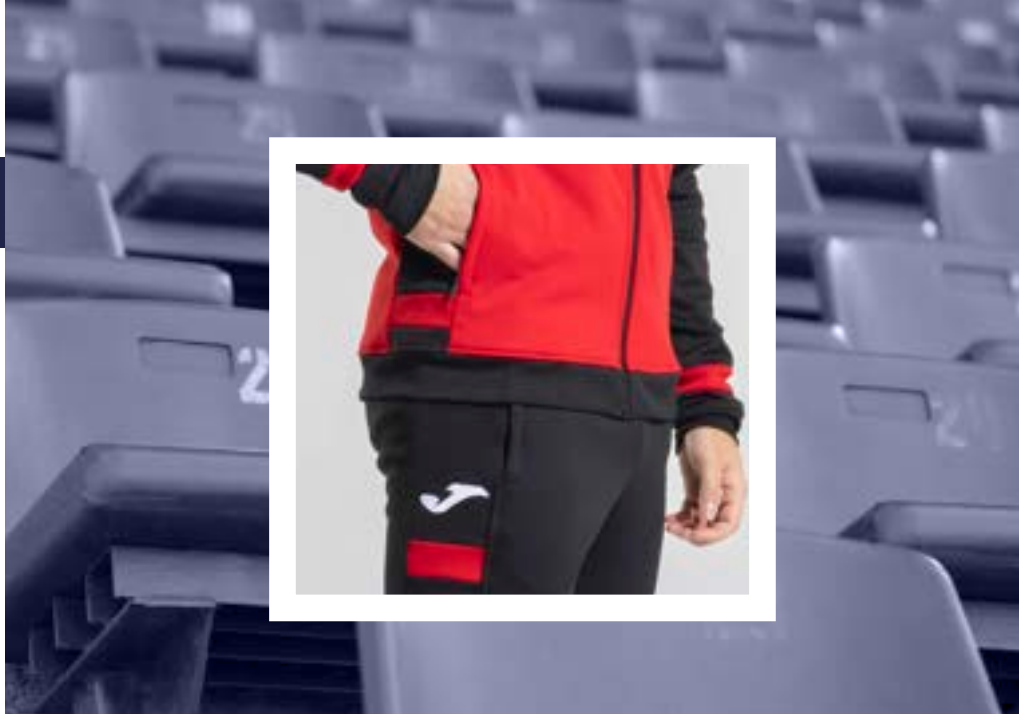

## TRACKSUIT

2027



SR 104286. S / M / L / XL / 2XL / 3XL / 4XL / 5XL

€ 75,00

JR 104286. 6XS / 5XS / 4XS / 3XS / 2XS / XS

€ 75,00

Fleece  
100% Polyester

Warm, comfortable and highly durable inner fabric. Zip-up sweatshirt with ribbed cuffs and waist. Long trousers with adjustable waist. Zippered pockets on both garments.



013

TURQUOISE FLUOR/  
DARK NAVY



063

YELLOW FLUOR/  
DARK NAVY



601

RED/  
BLACK



603

RED/  
DARK NAVY



151

BLACK/  
ANTHRACITE



451

GREEN MEDIUM/  
BLACK



203

WHITE/  
DARK NAVY



703

DARK ROYAL/  
DARK NAVY



881

ORANGE/  
BLACK



901

YELLOW/  
BLACK



907

YELLOW/ROYAL/  
DARK NAVY



# LIDER

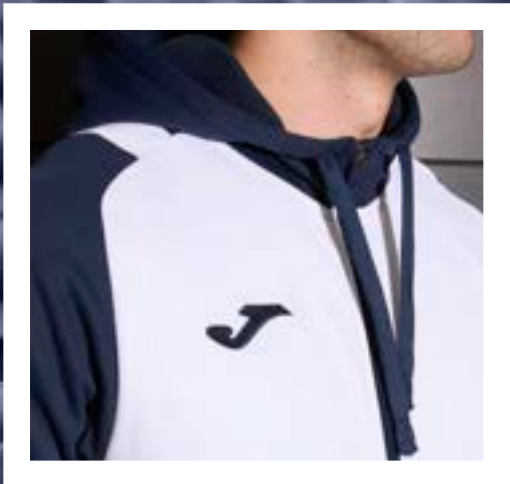

## HOODIE JACKET

2027



**SR 104300.** S / M / L / XL / 2XL / 3XL / 4XL / 5XL

€ 63,00

**JR 104300.** 6XS / 5XS / 4XS / 3XS / 2XS / XS

€ 63,00

Fleece  
100% Polyester

Warm inner fabric, comfortable and highly durable. Zip closure, adjustable hood with drawstring, and ribbed cuffs and waist. Zippered pockets.



**013**

TURQOISE FLUOR/  
DARK NAVY



**063**

YELLOW FLUOR/  
DARK NAVY



**203**

WHITE/  
DARK NAVY



**151**

BLACK/  
ANTHRACITE



**451**

GREEN MEDIUM/  
BLACK



**601**

RED/  
BLACK



**603**

RED/  
DARK NAVY



**703**

DARK ROYAL/  
DARK NAVY



**881**

ORANGE/  
BLACK



**901**

YELLOW/  
BLACK



**907**

YELLOW/  
ROYAL



LOOKS POLYESTER



# COMBI PREMIUM

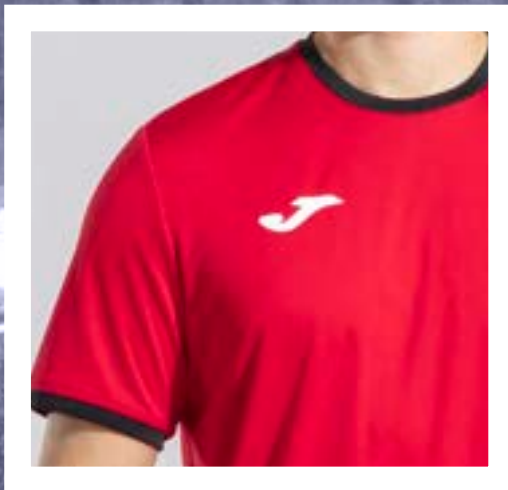

T-SHIRT

N.O.S



SR 104494. S / M / L / XL / 2XL / 3XL / 4XL / 5XL

€ 22,00

JR 104494. 6XS / 5XS / 4XS / 3XS / 2XS / XS

€ 22,00

Interlock  
100% Polyester

Comfortable and highly durable fabric. Round neck with inner covertape to prevent chafing.



013

TURQOISE FLUOR/  
DARK NAVY



031

PINK FLUOR/  
BLACK



102

BLACK/  
WHITE



109

BLACK/  
YELLOW



151

ANTHRACITE/  
BLACK



203

WHITE/  
DARK NAVY



280

MEDIUM MELANGE/  
BLACK



332

DARK NAVY/  
WHITE



336

DARK NAVY/  
RED



452

GREEN MEDIUM/  
WHITE



672

RUBY/  
WHITE



601

RED/  
BLACK



603

RED/  
DARK NAVY



703

ROYAL/  
DARK NAVY



709

ROYAL/  
YELLOW



881

ORANGE/  
BLACK



901

YELLOW/  
BLACK



# COMBI PREMIUM



## T-SHIRT

N.O.S



SR 902655. S / M / L / XL / 2XL

€ 22,00

JR 902655. 2XS / XS

€ 22,00

Interlock  
100% Polyester

Comfortable and highly durable fabric. Round neck with inner covertape to prevent chafing.

LOOKS POLYESTER



013

TURQUOISE FLUOR/  
DARK NAVY



031

PINK FLUOR/  
BLACK



102

BLACK/  
WHITE



109

BLACK/  
YELLOW



151

ANTHRACITE/  
BLACK



203

WHITE/  
DARK NAVY



280

MEDIUM MELANGE/  
BLACK



332

DARK NAVY/  
WHITE



336

DARK NAVY/  
RED



452

GREEN MEDIUM/  
WHITE



672

RUBY/  
WHITE



601

RED/  
BLACK



603

RED/  
DARK NAVY



703

ROYAL/  
DARK NAVY



709

ROYAL/  
YELLOW



881

ORANGE/  
BLACK



901

YELLOW/  
BLACK



# COMBI PREMIUM

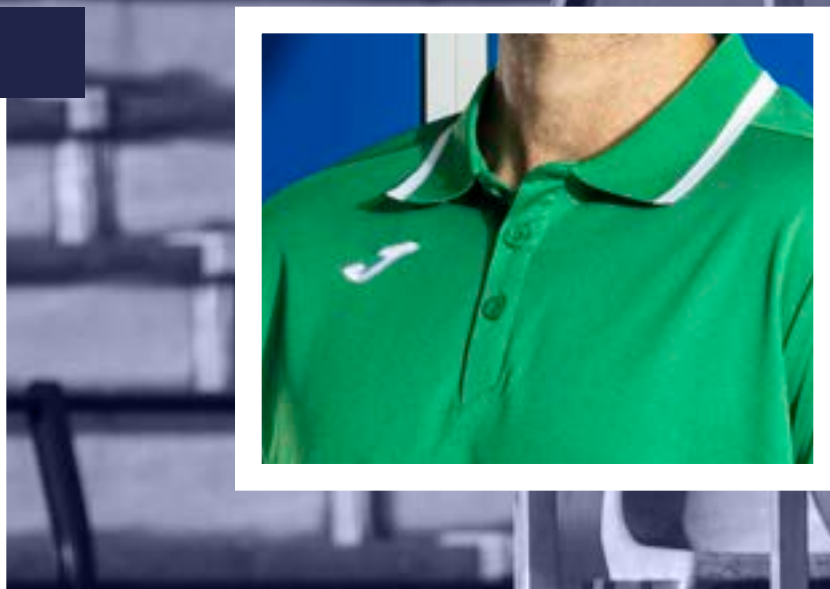

POLO

N.O.S



SR 104493. S / M / L / XL / 2XL / 3XL / 4XL / 5XL

€ 43,00

JR 104493. 6XS / 5XS / 4XS / 3XS / 2XS / XS

€ 43,00

94% Polyester  
6% Cotton

Soft, comfortable and highly durable fabric. Buttoned ribbed collar. Comfortable ribbed fit on cuffs.



013

TURQUOISE FLUOR/  
DARK NAVY



280

LIGHT MELANGE/  
BLACK



102

BLACK/  
WHITE



109

BLACK/  
YELLOW



118

BLACK/  
PINK FLUOR



151

BLACK/  
ANTHRACITE



203

WHITE/  
DARK NAVY



280

LIGHT MELANGE/  
BLACK



332

DARK NAVY/  
WHITE



336

DARK NAVY/  
RED



601

RED/  
BLACK



603

RED/  
DARK NAVY



452

GREEN MEDIUM/  
WHITE



672

BURGUNDY/  
WHITE



703

ROYAL/  
DARK NAVY



709

ROYAL/  
YELLOW



881

ORANGE/  
BLACK



901

YELLOW/  
BLACK



# COMBI PREMIUM



LOOKS POLYESTER

## SWEATSHIRT

N.O.S



SR 104369. S / M / L / XL / 2XL / 3XL / 4XL / 5XL

€ 48,00

JR 104369. 6XS / 5XS / 4XS / 3XS / 2XS / XS

€ 48,00

Fleece  
100% Polyester

Warm inner fabric, comfortable and highly durable. Chest zipper. Raglan sleeve for better fit and mobility. Ribbed cuffs and waist.



013

TURQUOISE FLUOR/  
DARK NAVY



102

BLACK/  
WHITE



109

BLACK/  
YELLOW



151

ANTHRACITE/  
BLACK



203

WHITE/  
DARK NAVY



280

LIGHT MELANGE/  
BLACK



332

DARK NAVY/  
WHITE



336

DARK NAVY/  
RED



601

RED/  
BLACK



603

RED/  
DARK NAVY



452

GREEN MEDIUM/  
WHITE



672

BURGUNDY/  
WHITE



703

ROYAL/  
DARK NAVY



709

ROYAL/  
YELLOW



881

ORANGE/  
BLACK



901

YELLOW/  
BLACK



# COMBI PREMIUM



JACKET

N.O.S



SR 104212. S / M / L / XL / 2XL / 3XL / 4XL / 5XL

€ 50,00

JR 104212. 6XS / 5XS / 4XS / 3XS / 2XS / XS

€ 50,00

H600 Interlock  
100% Polyester

Comfortable and highly durable fabric. Zip closure and pockets. Raglan sleeve for better fit and mobility. Ribbed cuffs and waist.



013

TURQUOISE FLUOR/  
DARK NAVY



102

BLACK/  
WHITE



109

BLACK/  
YELLOW



118

BLACK/  
PINK FLUOR



151

ANTHRACITE/  
BLACK



203

WHITE/  
DARK NAVY



280

LIGHT MELANGE/  
BLACK



332

DARK NAVY/  
WHITE



336

DARK NAVY/  
RED



601

RED/  
BLACK



603

RED/  
DARK NAVY



452

GREEN MEDIUM/  
WHITE



672

BURGUNDY/  
WHITE



703

ROYAL/  
DARK NAVY



709

ROYAL/  
YELLOW



881

ORANGE/  
BLACK



901

YELLOW/  
BLACK

# COMBI PREMIUM



LONG PANTS

N.O.S



SR 104496. S / M / L / XL / 2XL / 3XL / 4XL / 5XL

€ 31,00

JR 104496. 6XS / 5XS / 4XS / 3XS / 2XS / XS

€ 31,00

H600 Interlock  
100% Polyester

Comfortable and highly durable fabric. Adjustable elastic waistband. Side pockets with zipper.



100  
BLACK



331  
DARK NAVY



# COMBI PREMIUM



## SWEATSHIRT

N.O.S



SR 104495. S / M / L / XL / 2XL / 3XL / 4XL / 5XL

€ 64,00

JR 104495. 6XS / 5XS / 4XS / 3XS / 2XS / XS

€ 64,00

Fleece  
100% Polyester

Warm inner fabric, comfortable and extra soft. Adjustable hood. Ribbed cuffs and waist for a perfect fit. Raglan sleeve. Kangaroo pocket.



013

TURQUOISE FLUOR/  
DARK NAVY



102

BLACK/  
WHITE



109

BLACK/  
YELLOW



151

BLACK/  
ANTHRACITE



203

WHITE/  
DARK NAVY



280

LIGHT MELANGE/  
BLACK



332

DARK NAVY/  
WHITE



336

DARK NAVY/  
RED



601

RED/  
BLACK



603

RED/  
DARK NAVY



452

GREEN MEDIUM/  
WHITE



672

BURGUNDY/  
WHITE



703

ROYAL/DARK NAVY



709

ROYAL/  
YELLOW



881

ORANGE/  
BLACK



901

YELLOW/  
BLACK

LOOKS POLYESTER



# DANUBIO IV



## T-SHIRT

2027



SR 104209. S / M / L / XL / 2XL / 3XL

€ 34,00

JR 104209. 6XS / 5XS / 4XS / 3XS / 2XS / XS

€ 34,00

Interlock  
100% Polyester

Comfortable and highly durable fabric. Round neck with inner elastic covertape for a better fit.  
Side openings.



011

TURQUOISE FLUOR/  
WHITE/BLACK



022

FLUOR GREEN/  
WHITE/DARK NAVY



061

YELLOW FLUOR/  
BLACK/ANTHRACITE



653

BOYSENBERRY/WHITE/  
DARK NAVY



102

BLACK/WHITE/  
ANTHRACITE



121

BLACK/YELLOW FLUOR/  
ANTHRACITE



206

WHITE/RED/  
DARK NAVY



207

WHITE/ROYAL/  
BLACK



332

DARK NAVY/  
WHITE/RED



410

VIVID GREEN/BLACK/  
ANTHRACITE



433

SURF SPRAY/  
BLACK/ANTHRACITE



602

RED/WHITE/  
DARK NAVY



701

ROYAL/WHITE/  
BLACK



883

ORANGE/DARK ROYAL/  
DARK NAVY

# DANUBIO IV



## HALF-ZIP SWEATSHIRT

2027



SR 104218. S / M / L / XL / 2XL / 3XL

€ 57,00

JR 104218. 6XS / 5XS / 4XS / 3XS / 2XS / XS

€ 57,00

Fleece  
100% Polyester

Warm inner fabric, comfortable and highly durable. High collar and zipper up to the chest with chin protection. Ribbed cuffs for a snug fit.



011

TURQUOISE FLUOR/  
WHITE/BLACK



022

FLUOR GREEN/  
WHITE/DARK NAVY



061

YELLOW FLUOR/  
BLACK/ANTHRACITE



102

BLACK/WHITE/  
ANTHRACITE



121

BLACK/YELLOW FLUOR/  
ANTHRACITE



332

DARK NAVY/  
WHITE/RED



410

VIVID GREEN/BLACK/  
ANTHRACITE



433

SURF SPRAY/  
BLACK/ANTHRACITE



602

RED/WHITE/  
DARK NAVY



653

BOYSENBERRY/WHITE/  
DARK NAVY



701

ROYAL/WHITE/  
BLACK



883

ORANGE/DARK ROYAL/  
DARK NAVY



LOOKS POLYESTER



# DANUBIO IV



## TRACKSUIT

2027



**SR 104210.** S / M / L / XL / 2XL / 3XL

€ 82,00

**JR 104210.** 6XS / 5XS / 4XS / 3XS / 2XS / XS

€ 82,00

Interlock  
100% Polyester

Comfortable and highly durable fabric. Zip-up sweatshirt with ribbed cuffs and waist. Long pants with adjustable waist and zip at the bottom. Pockets on both garments.



**701**

ROYAL/WHITE/  
BLACK



**023**

FLUOR GREEN/  
WHITE/DARK NAVY



**603**

RED/WHITE/  
DARK NAVY



**203**

WHITE/RED/  
DARK NAVY



**011**

TURQUOISE FLUOR/  
WHITE/BLACK



**410**

VIVID GREEN/BLACK/  
ANTHRACITE



**653**

BOYSENBERRY/WHITE/  
DARK NAVY



**433**

SURF SPRAY/  
BLACK/ANTHRACITE



**883**

ORANGE/DARK ROYAL/  
DARK NAVY



**121**

BLACK/YELLOW FLUOR/  
ANTHRACITE



**102**

BLACK/WHITE/  
ANTHRACITE



# CAMPUS STREET



## TRACKSUIT TOP

2026



SR 103770. S / M / L / XL / 2XL / 3XL

€ 86,00

JR 103770. 2XS / XS

€ 86,00

Fleece  
100% Polyester

Full zip hoodie. Featuring an elastic finished hood, ribbed cuffs, and hem, and two front pockets. Made with fleece interior fabric. Embroidered Joma logo.

Jacquard



280

MEDIUM MELANGE



100

BLACK/ANTHRACITE



331

DARK NAVY



600

RED



700

ROYAL

# CAMPUS STREET



## LONG PANTS

2026



SR 103774. S / M / L / XL / 2XL / 3XL

€ 79,00

JR 103774. 2XS / XS

€ 79,00

Fleece  
100% Polyester

Cargo pants. Featuring an adjustable elastic waistband with a drawstring, two side pockets with zipper closure, two cargo pockets and elastic cuffs. Made with fleece interior fabric. Embroidered Joma logo.



280

MEDIUM MELANGE



100

BLACK



331

DARK NAVY



LOOKS POLYESTER



# TOLEDO



## T-SHIRT

2026



**SR 103735.** S / M / L / XL / 2XL / 3XL

€ 36,00

**JR 103735.** 4XS / 3XS / 2XS / XS

€ 36,00

Jacquard  
88% Polyester  
12% Spandex

Short-sleeved round-necked T-shirt in a base fabric. Made with lightweight, resistant, and elastic fabric allowing freedom of movement. Design with contrasting colored sections. Joma logo embroidered.



**013**

TURQUOISE FLUOR/  
DARK NAVY



**100**

BLACK/MEDIUM GREY



**203**

WHITE/DARK NAVY



**603**

RED/DARK NAVY



**703**

ROYAL/DARK NAVY



## POLO

2026



**SR 103736.** S / M / L / XL / 2XL / 3XL

€ 43,00

**JR 103736.** XS

€ 43,00

Jacquard  
88% Polyester  
12% Spandex

Short-sleeved polo shirt. Featuring a polo collar in a base fabric with a buttoned opening. Also incorporating small openings on the side of the hem. Made with elastic, lightweight, and comfortable fabric with contrasting color sections. Joma logo embroidered.



**100**

BLACK/  
MEDIUM GREY



**203**

WHITE/  
DARK NAVY



**342**

DARK NAVY/  
TURQUOISE FLUOR



**603**

RED/  
DARK NAVY



**703**

ROYAL/  
DARK NAVY



## SHORT

2026



**SR 103790.** S / M / L / XL / 2XL / 3XL

€ 36,00

**JR 103790.** 4XS / 3XS / 2XS / XS

€ 36,00

Microfiber  
100% Polyester  
Cotton feeling

Shorts with adjustable elastic waistband with inner drawstring. Includes two side pockets with zip closure and mesh interior making them lighter. Includes inner brief. Embroidered Joma logo.

18,4"  
size M



**336**

DARK NAVY/  
RED/WHITE



**111**

BLACK/  
GREY MEDIUM/WHITE



**337**

DARK NAVY/  
ROYAL/WHITE



**342**

DARK NAVY/  
TURQUOISE FLUOR/WHITE



# TOLEDO

## HOODIE JACKET

2026



SR **103737.** S / M / L / XL / 2XL / 3XL  
JR **103737.** 4XS / 3XS / 2XS / XS

€ 84,00  
€ 84,00

Jacquard - Fleece  
94% Polyester  
6% Spandex

Zip-up sweatshirt. Featuring a zipper closure, an adjustable hood with drawstring, and two front pockets with zipper closure. Ribbed cuffs and waistband for a comfortable fit. Design with contrasting color pieces. Embroidered Joma logo.



**342**  
DARK NAVY/  
TURQUOISE FLUOR



**100**  
BLACK/  
MEDIUM GREY



**203**  
WHITE/  
DARK NAVY



**603**  
RED/  
DARK NAVY



**703**  
ROYAL/  
DARK NAVY

## TRACKSUIT

2026



SR **103615.** S / M / L / XL / 2XL / 3XL  
JR **103615.** XS

€ 108,00  
€ 108,00

Microfiber  
100% Polyester  
Cotton feeling

Sweatsuit composed of a zip-up sweatshirt and long pants. The sweatshirt includes elastic at the neck, cuffs, and waist. The pants have an elastic waistband with a drawstring and a zipper at the bottom. Secure pockets in both garments. Embroidered Joma logo.



**342**  
DARK NAVY/  
TURQUOISE FLUOR



**203**  
WHITE/DARK NAVY



**603**  
RED/DARK NAVY



**703**  
ROYAL/DARK NAVY



**100**  
BLACK/MEDIUM GREY

LOOKS POLYESTER



# OLIMPIADA

## T-SHIRT

N.O.S



SR 103245. S / M / L / XL / 2XL / 3XL / 4XL

€ 27,00

JR 103245. 6XS / 5XS / 4XS / 3XS / 2XS / XS

€ 27,00

Interlock  
100% Polyester

Short-sleeved shirt. Featuring a round neckline in the base fabric. Made with 100% recycled polyester, an ecological, lightweight, resistant, and breathable fabric. Design with personalized details and embroidered Joma logo.



013

TURQUOISE FLUOR/  
DARK NAVY



021

GREEN FLUOR/  
BLACK



100

BLACK



106

BLACK/RED



107

BLACK/ROYAL



200

WHITE



251

LIGHT MELANGE



331

DARK NAVY



339

DARK NAVY/  
YELLOW



501

RASPBERRY/  
BLACK



422

CABBAGE/  
BLACK



450

GREEN MEDIUM



600

RED



700

ROYAL

# OLIMPIADA

## HALF-ZIP SWEATSHIRT

N.O.S



SR 103708. S / M / L / XL / 2XL

€ 57,00

JR 103708. 6XS / 5XS / 4XS / 3XS / 2XS / XS

€ 57,00

Fleece  
100% Polyester

Half-zip sweatshirt with high collar. Ribbed cuffs and waist for a snug fit. Made with interior fleece fabric for added warmth. Design with personalized details and embroidered Joma logo.



013

TURQUOISE FLUOR/  
DARK NAVY



021

GREEN FLUOR/  
BLACK



100

BLACK



106

BLACK/RED



107

BLACK/ROYAL



200

WHITE



251

MELANGE MEDIUM



331

DARK NAVY



339

DARK NAVY/  
YELLOW



450

GREEN MEDIUM



600

RED



700

ROYAL



# OLIMPIADA



## HOODIE JACKET

N.O.S



SR 103707. S / M / L / XL / 2XL

€ 68,00

JR 103707. 6XS / 5XS / 4XS / 3XS / 2XS / XS

€ 68,00

Fleece  
100% Polyester

Full zip hoodie with adjustable hood. Ribbed cuffs and waist for better adaptability, and two front pockets. Made with interior fleece fabric for greater warmth. Design with personalized details and embroidered Joma logo.



117

BLACK/FLUOR GREEN



100

BLACK



106

BLACK/RED



107

BLACK/ROYAL



200

WHITE



251

MELANGE MEDIUM



331

DARK NAVY



339

DARK NAVY/  
YELLOW



342

DARK NAVY/  
TURQUOISE FLUOR



450

GREEN MEDIUM



600

RED



700

ROYAL

# OLIMPIADA



## LONG PANTS

N.O.S



SR 103741. S / M / L / XL / 2XL

€ 55,00

JR 103741. 6XS / 5XS / 4XS / 3XS / 2XS / XS

€ 55,00

Interlock  
100% Polyester

Long pants made with comfortable, resistant and breathable fabric. Adjustable elastic waist with interior drawstring, side pockets and zipper at the bottom. It incorporates personalized details on the sides. Embroidered Joma logo.



106

BLACK/RED



100

BLACK



107

BLACK/ROYAL



117

BLACK/FLUOR GREEN



331

DARK NAVY



339

DARK NAVY/  
YELLOW



342

DARK NAVY/  
TURQUOISE FLUOR

LOOKS POLYESTER



# WINNER III



## T-SHIRT

2026



SR 103150. S / M / L / XL / 2XL

€ 27,00

JR 103150. 6XS / 5XS / 4XS / 3XS / 2XS / XS

€ 27,00

Interlock  
100% Polyester

Short-sleeved shirt. Round neck in base fabric with inner covertape to prevent any rubbing. Incorporating Micro-Mesh System technology in the underarms for better breathability. Design with contrast color slits and Joma logo in printing.



041

CORAL/  
BLACK



102

BLACK/WHITE



151

ANTHRACITE/  
BLACK



207

WHITE/  
ROYAL



332

DARK NAVY/WHITE



336

DARK NAVY/  
RED



452

GREEN MEDIUM/  
WHITE



552

VIOLET/  
WHITE



601

RED/  
BLACK



602

RED/  
WHITE



109

BLACK/YELLOW



609

RED/  
YELLOW



680

WINE/  
BLACK



702

ROYAL/  
WHITE



703

ROYAL/  
DARK NAVY



907

YELLOW/  
ROYAL



# WINNER III



## HALF-ZIP SWEATSHIRT

2026



SR 103151. S / M / L / XL / 2XL

€ 55,00

JR 103151. 6XS / 5XS / 4XS / 3XS / 2XS / XS

€ 55,00

Fleece  
92% Polyester  
8% Spandex

Half-zip sweatshirt. Made with stretch fabric for better adaptability, and inner fleece in order to regulate body temperature. Design with contrasting color slits. Joma logo in printing.



**041**  
CORAL/  
BLACK



**102**  
BLACK/WHITE



**109**  
BLACK/YELLOW



**151**  
ANTHRACITE/  
BLACK



**332**  
DARK NAVY/WHITE



**336**  
DARK NAVY/  
RED



**452**  
GREEN MEDIUM/  
WHITE



**552**  
VIOLET/  
WHITE



**602**  
RED/  
WHITE



**680**  
WINE/  
BLACK



**702**  
ROYAL/  
WHITE



**907**  
YELLOW/  
ROYAL

# WINNER III



## TRACKSUIT TOP

2026



SR 103316. S / M / L / XL / 2XL

€ 57,00

JR 103316. 6XS / 5XS / 4XS / 3XS / 2XS / XS

€ 57,00

Fleece  
100% Polyester

Zip-up sweatshirt. Featuring a zipper closure, ribbed waistband, and two front pockets with zipper closure. Design with contrasting color details. Embroidered Joma logo.



**119**  
BLACK/  
CORAL



**102**  
BLACK/  
WHITE



**109**  
BLACK/  
YELLOW



**151**  
ANTHRACITE/  
BLACK



**332**  
DARK NAVY/  
WHITE



**336**  
DARK NAVY/  
RED



**452**  
GREEN MEDIUM/  
WHITE



**602**  
RED/  
WHITE



**680**  
WINE/  
BLACK



**702**  
ROYAL/  
WHITE



**709**  
ROYAL/  
YELLOW

LOOKS POLYESTER



WINNER



T-SHIRT

N.O.S



SR 100946. S / M / L / XL / 2XL - 3XL

€ 25,00

JR 100946. 6XS - 5XS / 4XS - 3XS / 2XS / XS

€ 25,00

Interlock  
100% Polyester

T-shirt with round collar and contrasting colour yoke at the front. Stands out due to its design, with forward shoulder seam and embroidered logo.



013

TURQUOISE FLUOR/  
DARK NAVY



102

BLACK/  
WHITE



151

ANTHRACITE/  
BLACK



401

GREEN MEDIUM/  
BLACK



207

WHITE/  
ROYAL



331

DARK NAVY/  
WHITE



601

RED/  
BLACK



602

RED/  
WHITE



603

RED/  
DARK NAVY



702

ROYAL/  
WHITE



703

ROYAL/  
DARK NAVY



881

ORANGE/  
BLACK



901

YELLOW/  
BLACK



907

YELLOW/  
ROYAL



# WINNER

## SWEATSHIRT

N.O.S



SR 100947. S / M / L / XL / 2XL / 3XL

€ 48,00

JR 100947. 6XS / 5XS / 4XS / 3XS / 2XS / XS

€ 48,00

Fleece  
100% Polyester

Half-zip sweatshirt stands out due to its contrasting yoke, forward shoulder seam and embroidered logo.



**013**  
TURQUOISE FLUOR/  
DARK NAVY



**151**  
ANTHRACITE/  
BLACK



**601**  
RED/  
BLACK



**603**  
RED/  
DARK NAVY



**401**  
GREEN MEDIUM/  
BLACK



**703**  
ROYAL/  
DARK NAVY



**881**  
ORANGE/  
BLACK



**901**  
YELLOW/  
BLACK



**907**  
YELLOW/  
ROYAL

## TRACKSUIT TOP

N.O.S



SR 101008. S / M / L / XL / 2XL / 3XL

€ 50,00

JR 101008. 6XS / 5XS / 4XS / 3XS / 2XS / XS

€ 50,00

Fleece  
100% Polyester

Open jacket with zipper stands out due to contrasting yoke and forward shoulder seam. Features zipper pockets and embroidered logo.



**013**  
TURQUOISE FLUOR/  
DARK NAVY



**151**  
ANTHRACITE/  
BLACK



**601**  
RED/  
BLACK



**603**  
RED/  
DARK NAVY



**401**  
GREEN MEDIUM/  
BLACK



**703**  
ROYAL/  
DARK NAVY



**881**  
ORANGE/  
BLACK



**901**  
YELLOW/  
BLACK



**907**  
YELLOW/  
ROYAL



LOOKS POLYESTER



# CHAMPIONSHIP VII

## T-SHIRT

2026



SR 103081. S / M / L / XL / 2XL / 3XL

€ 28,00

JR 103081. 6XS / 5XS / 4XS / 3XS / 2XS / XS

€ 28,00

Interlock  
100% Polyester

Short sleeve, round neck t-shirt with exposed seams on the front. Includes a breathable fabric on the sleeves and sides. Embroidered J logo.

Jacquard



013

TURQOISE FLUOR/  
DARK NAVY



021

GREEN FLUOR/  
BLACK



109

BLACK/  
YELLOW



352

SKY/  
WHITE



206

WHITE/  
RED



207

WHITE/  
ROYAL



552

VIOLET/  
WHITE



609

RED/  
YELLOW



881

ORANGE/  
BLACK



904

YELLOW/  
GREEN MEDIUM



672

RUBY/  
WHITE



682

RUBY/  
SKY



452

GREEN MEDIUM/  
WHITE



456

GREEN MEDIUM/  
RED



336

DARK NAVY/  
RED



339

DARK NAVY/  
YELLOW

## LONG SLEEVE

2026



SR 103204.

€ 32,00

JR 103204.

€ 32,00

ALL COLOURS AVAILABLE IN LONG SLEEVE.



102

BLACK/  
WHITE



332

DARK NAVY/  
WHITE



601

RED/  
BLACK



602

RED/  
WHITE



702

ROYAL/  
WHITE



709

ROYAL/  
YELLOW



907

YELLOW/  
ROYAL



# CHAMPIONSHIP VII

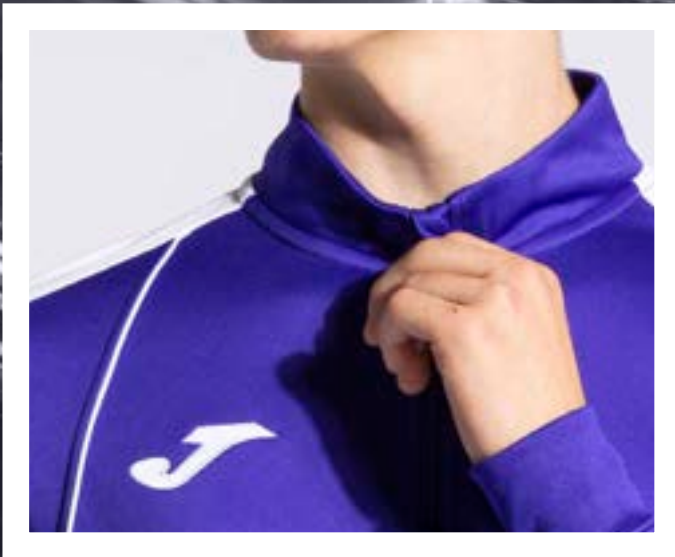

## SWEATSHIRT

2026



**SR 103082.** S / M / L / XL / 2XL / 3XL

€ 53,00

**JR 103082.** 6XS / 5XS / 4XS / 3XS / 2XS / XS

€ 53,00

Fleece  
100% Polyester

Sweatshirt with half zip, exposed seams on the front and rib on the hem and cuffs for a more comfortable fit. It also has a high neckline. Inner fleece lining for greater warmth. Embroidered J logo.



**013**

TURQUOISE FLUOR/  
DARK NAVY



**021**

GREEN FLUOR/  
BLACK



**552**

VIOLET/  
WHITE



**332**

DARK NAVY/  
WHITE



**336**

DARK NAVY/  
RED



**339**

DARK NAVY/  
YELLOW



**102**

BLACK/  
WHITE



**109**

BLACK/  
YELLOW



**601**

RED/  
BLACK



**602**

RED/  
WHITE



**609**

RED/  
YELLOW



**672**

BURGUNDY/  
WHITE



**452**

GREEN MEDIUM/  
WHITE



**456**

GREEN MEDIUM/  
RED



**702**

ROYAL/  
WHITE



**709**

ROYAL/  
YELLOW



**881**

ORANGE/  
BLACK



**903**

YELLOW/  
DARK NAVY

LOOKS POLYESTER



# CHAMPIONSHIP VII



## TRACKSUIT

2026



SR 103083. S / M / L / XL / 2XL / 3XL

€ 78,00

JB 103083. 6XS / 5XS / 4XS / 3XS / 2XS / XS

€ 78,00

Fleece  
100% Polyester

Tracksuit consisting of zipped sweatshirt and tracksuit bottoms. Both items have an inner fleece lining and keep in the warmth, and can be adjusted to keep out the cold. It has various pockets. Embroidered J logo.



013

TURQUOISE FLUOR/  
DARK NAVY



021

GREEN FLUOR/  
BLACK



102

BLACK/  
WHITE



109

BLACK/  
YELLOW



211

WHITE/  
WHITE



332

DARK NAVY/  
WHITE



336

DARK NAVY/  
RED



339

DARK NAVY/  
YELLOW



452

GREEN/WHITE/  
BLACK



456

GREEN/RED/  
BLACK



552

VIOLET/WHITE/  
BLACK



881

ORANGE/  
BLACK



601

RED/  
BLACK



602

RED/WHITE/  
DARK NAVY



609

RED/YELLOW/  
DARK NAVY



672

BURGUNDY/  
WHITE/DARK NAVY



702

ROYAL/WHITE/  
DARK NAVY



709

ROYAL/YELLOW/  
DARK NAVY



903

YELLOW/  
DARK NAVY



# CHAMPIONSHIP VII

## LONG PANTS

2026



SR 103200. S / M / L / XL / 2XL / 3XL

€ 50,00

JR 103200. 6XS / 5XS / 4XS / 3XS / 2XS / XS

€ 50,00

Fleece  
100% Polyester

Long trousers with warm inner lining to maintain warmth and comfort. Includes an elasticated waist that can be adjusted with draw cords, two zipped side pockets and a zip at the hem so they can be put on and taken off with ease. Embroidered J logo.



**102**  
BLACK/WHITE



**106**  
BLACK/RED



**108**  
BLACK/ORANGE



**109**  
BLACK/YELLOW



**117**  
BLACK/  
GREEN FLUOR



**336**  
DARK NAVY/RED



**332**  
DARK NAVY/WHITE



**339**  
DARK NAVY/YELLOW



**342**  
DARK NAVY/  
TURQUOISE FLUOR

## BERMUDA

2026



SR 103209. S / M / L / XL / 2XL / 3XL

€ 35,00

JR 103209. 6XS / 5XS / 4XS / 3XS / 2XS / XS

€ 35,00

Interlock  
100% Polyester

Shorts with adjustable elastic waist using draw cords and two side pockets with zip closure. Made from a resistant and comfortable fabric that provides freedom of movement. Embroidered J logo.



18,4"  
size M

**109**  
BLACK/  
YELLOW



**106**  
BLACK/  
RED



**102**  
BLACK/  
WHITE



**108**  
BLACK/  
ORANGE



**117**  
BLACK/  
GREEN FLUOR



**336**  
DARK NAVY/  
RED



**332**  
DARK NAVY/  
WHITE



**339**  
DARK NAVY/  
YELLOW



**342**  
DARK NAVY/  
TURQUOISE FLUOR

LOOKS POLYESTER



# ACADEMY IV



## T-SHIRT

N.O.S



**SR 101968.** S / M / L / XL / 2XL - 3XL

€ 21,00

**BR 101968.** 8XS - 7XS / 6XS - 5XS / 4XS - 3XS / 2XS / XS

€ 21,00

Interlock  
100% Polyester

T-shirt with raglan sleeves to allow freedom of movement. It features constricting details.  
Silk-screened logo.



**251**

LIGHT MELANGE/  
BLACK



**102**

BLACK/  
WHITE



**117**

BLACK/  
GREEN FLUOR



**501**

RASPBERRY/  
BLACK



**201**

WHITE/  
BLACK



**206**

WHITE/  
RED



**203**

WHITE/  
DARK NAVY



**207**

WHITE/  
ROYAL



**702**

ROYAL/  
WHITE



**451**

GREEN MEDIUM/  
BLACK



**602**

RED/  
WHITE



**336**

DARK NAVY/  
RED



**342**

DARK NAVY/  
TURQUOISE FLUOR



**063**

YELLOW FLUOR/  
DARK NAVY



**901**

YELLOW/  
BLACK



**081**

AMBER/  
BLACK



**881**

ORANGE/  
BLACK



# ACADEMY IV



LOOKS POLYESTER

## T-SHIRT

N.O.S



SR 901335. S / M / L / XL / 2XL

€ 21,00

JR 901335. 2XS / XS

€ 21,00

Interlock  
100% Polyester

T-shirt with raglan sleeves to allow freedom of movement. Silk-screened logo.



**251**

LIGHT MELANGE/  
BLACK



**102**

BLACK/  
WHITE



**117**

BLACK/  
GREEN FLUOR



**451**

GREEN MEDIUM/  
BLACK



**501**

RASPBERRY/  
BLACK



**201**

WHITE/  
BLACK



**206**

WHITE/  
RED



**203**

WHITE/  
DARK NAVY



**207**

WHITE/  
ROYAL



**702**

ROYAL/  
WHITE



**602**

RED/  
WHITE



**336**

DARK NAVY/  
RED



**342**

DARK NAVY/  
TURQUOISE FLUOR



**063**

YELLOW FLUOR/  
DARK NAVY



**901**

YELLOW/  
BLACK



**881**

ORANGE/  
BLACK



# ACADEMY IV

## HOODIE JACKET

N.O.S



SR 101967. S / M / L / XL / 2XL / 3XL

€ 47,00

JR 101967. 8XS / 7XS / 6XS / 5XS / 4XS / 3XS / 2XS / XS

€ 47,00

Fleece  
100% Polyester

Open jacket with zip. Includes pockets, adjustable drawstring on hood. Cuffs and hem are ribbed for fit and comfort. Printed logo.



117

BLACK/  
GREEN FLUOR



151

ANTHRACITE/  
BLACK



203

WHITE/  
DARK NAVY



342

DARK NAVY/  
TURQUOISE FLUOR



601

RED/  
BLACK



703

ROYAL/  
DARK NAVY



881

ORANGE/  
BLACK



901

YELLOW/  
BLACK

## HOODIE JACKET

N.O.S



SR 901336. S / M / L / XL / 2XL

€ 47,00

JR 901336. 2XS / XS

€ 47,00



117

BLACK/  
GREEN FLUOR



151

ANTHRACITE/  
BLACK



203

WHITE/  
DARK NAVY



342

DARK NAVY/  
TURQUOISE FLUOR



601

RED/  
BLACK



703

ROYAL/  
DARK NAVY



881

ORANGE/  
BLACK



901

YELLOW/  
BLACK





# ACADEMY IV



LOOKS POLYESTER

## TRACKSUIT

N.O.S



SR 101966. S / M / L / XL / 2XL / 3XL

€ 60,00

JR 101966. 8XS / 7XS / 6XS / 5XS / 4XS / 3XS / 2XS / XS

€ 60,00

Tricot  
100% Polyester

Full tracksuit. Open jacket with zip and pockets. Cuffs, collar and hem are ribbed for optimum fit. Printed logo. Trousers with elastic drawstring on waist. Includes ribbed material on cuffs for a comfortable fit. Includes side pockets. Embroidered logo.



117

BLACK/  
GREEN FLUOR



151

ANTHRACITE/  
BLACK



203

WHITE/  
DARK NAVY



342

DARK NAVY/  
TURQUOISE FLUOR



601

RED/  
BLACK



703

ROYAL/  
DARK NAVY



881

ORANGE/  
BLACK



901

YELLOW/  
BLACK



# LION II

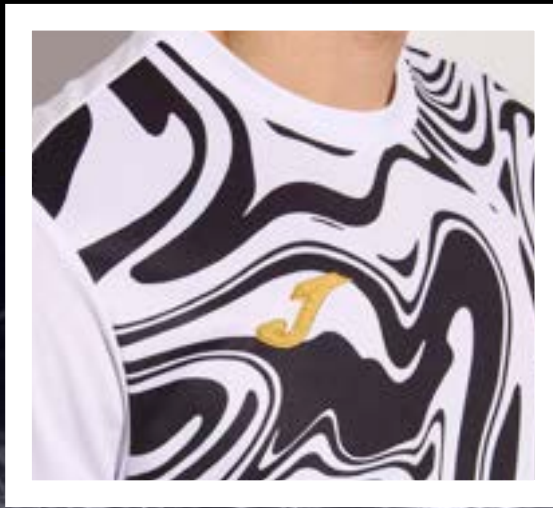

## T-SHIRT

2026



SP 103729. S / M / L / XL / 2XL

€ 43,00

JR 103729. 4XS / 3XS / 2XS / XS

€ 43,00

Interlock  
100% Polyester

Short-sleeved shirt. Features a round neck and elastic inner covertape. Sublimated design made with lightweight and breathable fabric. Embroidered Joma logo.



020

GREEN FLUOR



121

BLACK/  
FLUOR YELLOW



201

WHITE/  
BLACK



383

MEDIUM SKY/  
DARK NAVY



600

RED



700

DARK ROYAL



900

YELLOW



# LION II

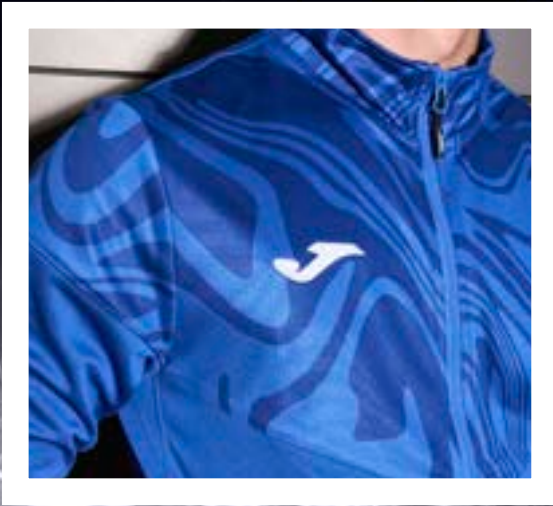

LOOKS POLYESTER

## TRACKSUIT

2026



SP 103771. S / M / L / XL / 2XL

€ 77,00

JR 103771. 4XS / 3XS / 2XS / XS

€ 77,00

Fleece  
100% Polyester

Sweatsuit composed of a zip-up sweatshirt and long pants. Zip-up sweatshirt with high collar and ribbed cuffs and waist. Pants with an adjustable elastic waistband and ribbed cuffs. Pockets on both garments. Made with warm fleece fabric. Embroidered Joma logo.



021

GREEN FLUOR/  
BLACK



121

BLACK/  
FLUOR YELLOW



201

WHITE/  
BLACK



383

MEDIUM SKY/  
DARK NAVY



601

RED/  
BLACK



703

DARK ROYAL/  
DARK NAVY



901

YELLOW/  
BLACK



# VICTORY



SET

2026



SR 103734. S / M / L / XL / 2XL / 3XL

€ 48,00

JR 103734. 7XS / 6XS / 5XS / 4XS / 3XS / 2XS / XS

€ 48,00

Interlock  
100% Polyester

Set consisting of a T-shirt and shorts. Short-sleeved T-shirt with a V-neck. The shorts have an adjustable elastic waistband. Made with resistant, lightweight, and breathable fabric. Embroidered Joma logo.



BOLSILLO  
POCKET

102

BLACK/  
WHITE



203

WHITE/  
DARK NAVY/ROYAL



332

DARK NAVY/  
WHITE



381

MEDIUM SKY/  
BLACK



451

GREEN MEDIUM/  
BLACK



601

RED/  
BLACK



703

ROYAL/  
DARK NAVY



881

ORANGE/  
BLACK



901

YELLOW/  
BLACK



# VICTORY

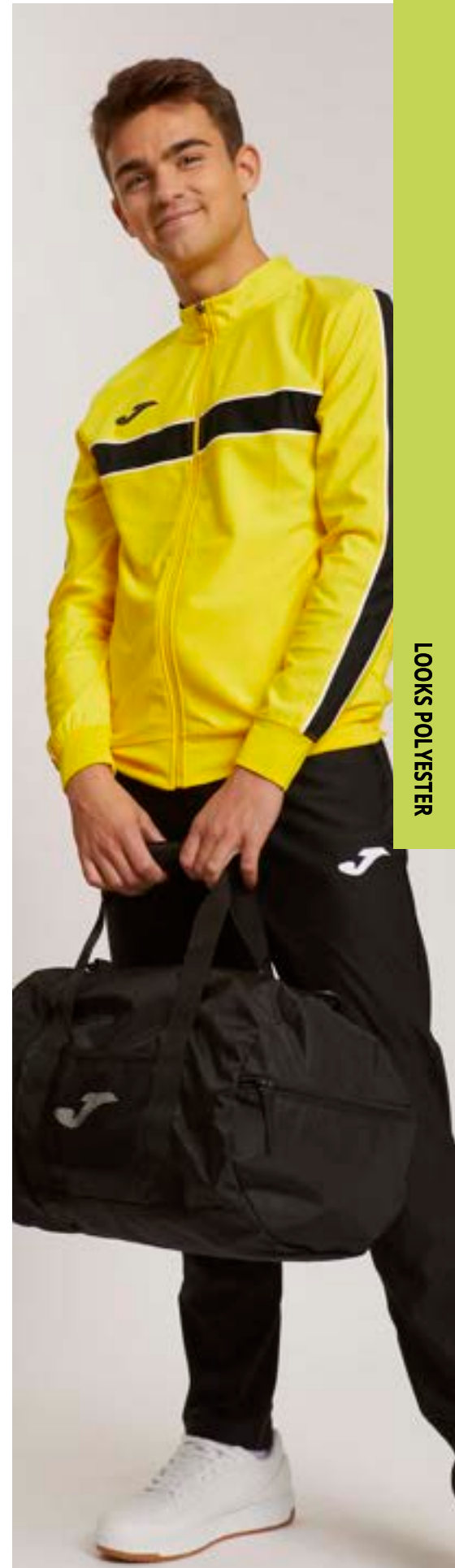

LOOKS POLYESTER

## TRACKSUIT

2026



SR 103564. S / M / L / XL / 2XL / 3XL

€ 73,00

JR 103564. 7XS / 6XS / 5XS / 4XS / 3XS / 2XS / XS

€ 73,00

H600 Interlock  
100% Polyester

Sweatsuit composed of a zip-up sweatshirt and long pants made with inner tricot. Sweatshirt with ribbed details and ribbed cuffs and waist. Pants with adjustable elastic waistband and zipper at the bottom. Pockets in both garments. Embroidered Joma logo.



**102**  
BLACK



**203**  
WHITE/  
DARK NAVY



**332**  
DARK NAVY



**381**  
SKY BLUE/  
BLACK



**451**  
GREEN MEDIUM/  
BLACK



**601**  
RED/  
BLACK



**703**  
ROYAL/  
DARK NAVY



**881**  
ORANGE/  
BLACK



**901**  
YELLOW/  
BLACK



# DANUBIO



SET

2026



SR 103732. S / M / L / XL / 2XL / 3XL

€ 46,00

JR 103732. 8XS / 7XS / 6XS / 5XS / 4XS / 3XS / 2XS / XS

€ 46,00

Interlock  
100% Polyester

Set composed of a shirt and shorts. Short sleeves shirt and a V-neck. The shorts have an adjustable elastic waist. Design with contrasting color cuts. Made with resistant and lightweight fabric. Joma logo in printing.



013

TURQOISE FLUOR/  
DARK NAVY



021

FLUOR GREEN/BLACK



151

ANTHRACITE/  
BLACK



203

WHITE/DARK NAVY



451

GREEN MEDIUM/BLACK



603

RED/DARK NAVY



703

ROYAL/DARK NAVY



881

ORANGE/  
BLACK



903

YELLOW/  
DARK NAVY



# DANUBIO



LOOKS POLYESTER

## TRACKSUIT

2026



SR 103733. S / M / L / XL / 2XL / 3XL

€ 84,00

JR 103733. 7XS / 6XS / 5XS / 4XS / 3XS / 2XS / XS

€ 84,00

Fleece  
100% Polyester

Sweatsuit composed of a zip-up sweatshirt and long pants made with inner fleece. Sweatshirt with high collar and ribbed cuffs and waist. Pants with adjustable elastic waistband. Pockets in both garments. Embroidered Joma logo.



**342**  
DARK NAVY/  
TURQUOISE FLUOR



**117**  
BLACK/  
GREEN FLUOR



**110**  
BLACK/  
ANTHRACITE



**203**  
WHITE/  
DARK NAVY



**104**  
BLACK/  
GREEN MEDIUM



**336**  
DARK NAVY/  
RED



**337**  
DARK NAVY/  
ROYAL



**108**  
BLACK/  
ORANGE



**339**  
DARK NAVY/  
YELLOW

# CHOOSE YOUR COLOR

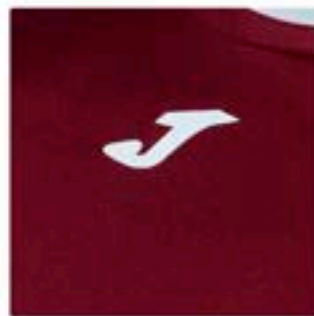



ADAPTABLE  
ADAPTABLE



FREEDOM OF MOVEMENT  
LIBERTAD DE MOVIMIENTO



LIGHTNESS  
LIGEREZA



BREATHABLE  
TRANSPIRABLE

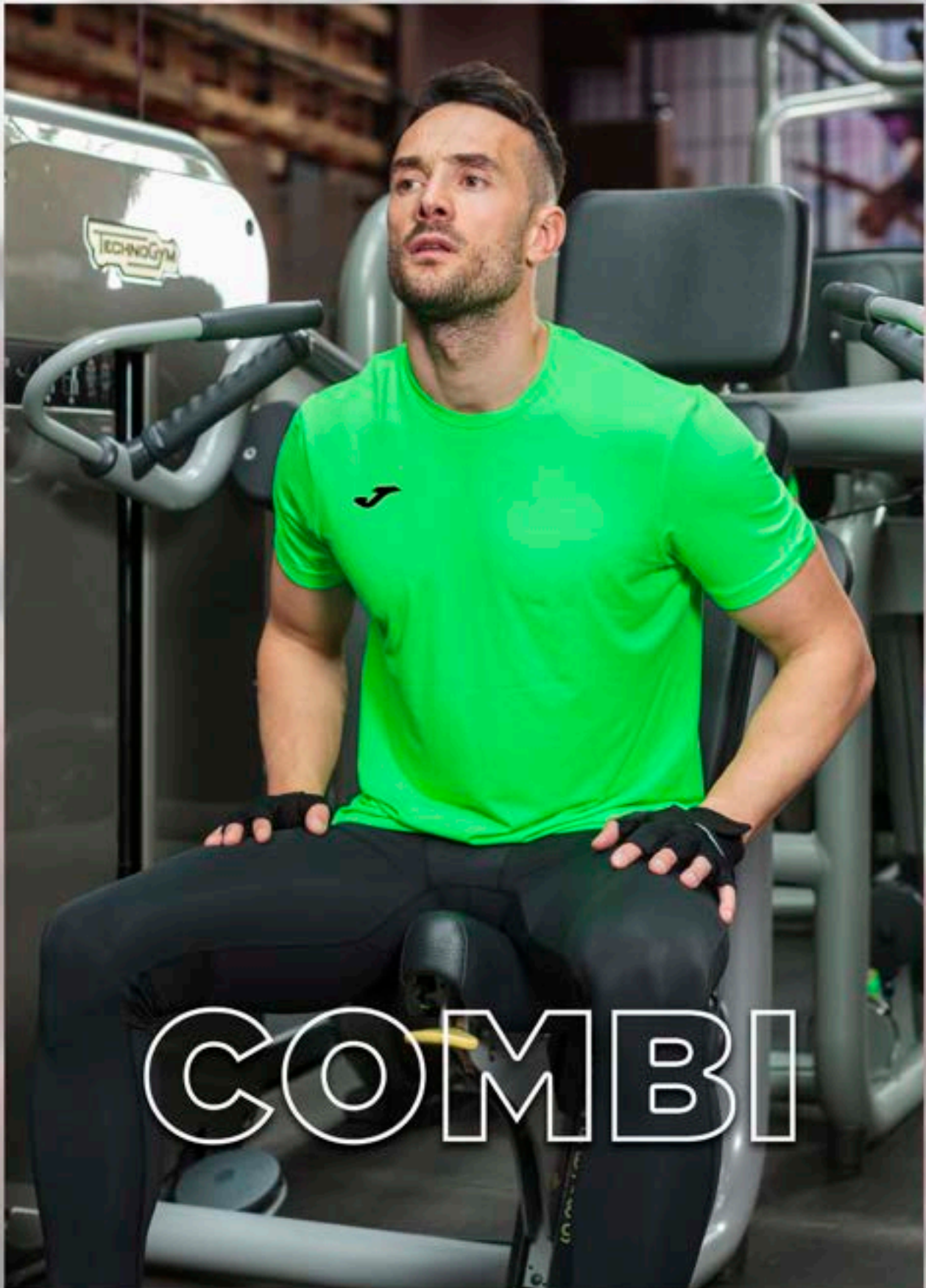

LOOKS POLYESTER



# COSTA MICRO



JACKET

N.O.S



SR 103825. S / M / L / XL / 2XL / 3XL / 4XL

€ 61,00

SR 103825. 2XS / XS

€ 61,00

Microfiber  
100% Polyester  
Cotton feeling

Full zip sweatshirt. Featuring a high collar and two side pockets with invisible zipper closure. Made with comfortable and breathable fabric. Joma logo embroidered.



100  
BLACK



200  
WHITE



331  
DARK NAVY



600  
RED



700  
ROYAL



# COSTA MICRO



LONG PANTS

N.O.S



SR 103824. S / M / L / XL / 2XL / 3XL / 4XL

€ 50,00

SR 103824. 2XS / XS

€ 50,00

Microfiber  
100% Polyester  
Cotton feeling

Long pants with an adjustable elastic waistband and inner drawstring. Tight fit with a zipper at the bottom and two side pockets. Embroidered Joma logo.



100  
BLACK



331  
DARK NAVY



ELASTICO CON  
CREMALLERA  
CUFF WITH ZIPPER





# DOHA

JACKET **N.O.S**

	<b>SR 101579.</b> S / M / L / XL / 2XL / 3XL / 4XL	<b>€ 75,00</b>
	<b>LR 101579.</b> 6XS / 5XS / 4XS / 3XS / 2XS / XS	<b>€ 75,00</b>

Microfiber  
95% Polyester  
5% Elastan

Zip-up jacket. Unlined. Elasticated cuffs and hem. Embroidered J logo.



**100**  
BLACK



**200**  
WHITE



**331**  
DARK NAVY



**450**  
GREEN MEDIUM



**600**  
RED



**700**  
ROYAL

LOOKS POLYESTER



# TIRRENO

LONG PANTS **N.O.S**

	<b>SR 101580.</b> S / M / L / XL / 2XL / 3XL / 4XL	<b>€ 57,00</b>
	<b>LR 101580.</b> 6XS / 5XS / 4XS / 3XS / 2XS / XS	<b>€ 57,00</b>

Microfiber  
95% Polyester  
5% Elastan

Unlined trousers. Elasticated waistband with drawstring. Embroidered J logo.



**100**  
BLACK



**331**  
DARK NAVY



## HOODIE JACKET

N.O.S

# MENFIS



SR 101303. S / M / L / XL / 2XL

€ 68,00

JR 101303. 6XS / 5XS / 4XS / 3XS / 2XS / XS

€ 68,00

Fleece  
100% Polyester

Open jacket with full zip and hood. Includes pockets and ribbed detail on the cuffs and waist for a perfect fit. Plush interior to add comfort. Embroidered logo.



010

TURQUOISE FLUOR

020

FLUOR GREEN

050

FLUOR ORANGE

100

BLACK

150

DARK MELANGE



200

WHITE

331

DARK NAVY

450

GREEN MEDIUM

600

RED

671

BURGUNDY

700

ROYAL

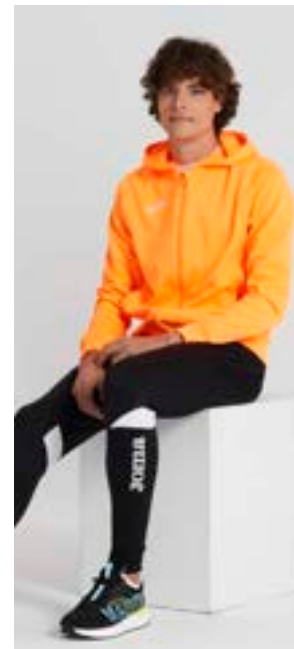

## LONG PANTS

N.O.S

# ELBA



SR 100540. S / M / L / XL / 2XL / 3XL

JR 100540. 6XS / 5XS / 4XS / 3XS / 2XS / XS

SR 100540.

€ 38,00

JR 100540.

€ 38,00

Fleece  
100% Polyester

Long skinny pants with side openings on the lower part including zipper and inverted pleat so the garment can be easily removed. Includes zipper pockets and elastic waist for optimal fit.



BOLSILLO CON  
CREMALLERA  
POCKET  
WITH ZIPPER

CREMALLERA  
ZIPPER

331  
DARK NAVY

100  
BLACK

150  
LIGHT MELANGE

## LONG PANTS

N.O.S

# CLEO II



SR 101334. S / M / L / XL / 2XL / 3XL

JR 101334. 6XS / 5XS / 4XS / 3XS / 2XS / XS

SR 101334.

€ 39,00

JR 101334.

€ 39,00

Fleece  
100% Polyester

Long straight trousers with side pockets. Elastic waist with drawstring for a better fit. Embroidered logo.



BOLSILLO  
POCKET

100  
BLACK

331  
NAVY

700  
ROYAL

600  
RED



# GALA

JACKET

N.O.S



SR 100086. S / M / L / XL / 2XL / 3XL

€ 33,00

JR 100086. 6XS / 5XS / 4XS / 3XS / 2XS / XS

€ 33,00

Tricot  
100% Polyester

Open jacket with zipper and ribbing at cuffs and waist for optimal fit. Zipped side pockets. Embroidered logo.



010  
TURQUOISE FLUOR



100  
BLACK



200  
WHITE



300  
DARK NAVY



350  
SKY



450  
GREEN MEDIUM



550  
VIOLET



600  
RED



671  
BURGUNDY



800  
ORANGE



700  
ROYAL



900  
YELLOW

# CANNES II

LONG PANTS

N.O.S



SR 101112. S / M / L / XL / 2XL / 3XL

€ 36,00

JR 101112. 6XS / 5XS / 4XS / 3XS / 2XS / XS

€ 36,00

Tricot  
100% Polyester

BOLSILLO CON  
CREMALLERA  
POCKET WITH ZIPPER

Long straight pants with zipped pockets. It includes pockets and adjustable elastic drawstring for optimal fit.



100  
BLACK



331  
DARK NAVY

# ESTADIO II

LONG PANTS

N.O.S



SR 101113. S / M / L / XL / 2XL / 3XL

€ 33,50

JR 101113. 6XS / 5XS / 4XS / 3XS / 2XS / XS

€ 33,50

Tricot  
100% Polyester

Long pants with side openings on the lowdown so the garment can be easily removed. It includes pockets and adjustable elastic drawstring for optimal fit.



100  
BLACK



ELASTICO CON  
CREMALLERA  
CUFF WITH ZIPPER



331  
DARK NAVY

LOOKS POLYESTER



# HOBBY



POLO

N.O.S



SR 100437. S / M / L / XL / 2XL / 3XL

€ 39,00

SR 100437. 6XS / 5XS / 4XS / 3XS / 2XS / XS

€ 39,00

94% Polyester  
6% Cotton

Polo-shirt featuring a shirt neck with customized buttons.



200

WHITE

600

RED

050

ORANGE FLUOR

010

TURQUOISE  
FLUOR

331

NAVY

700

ROYAL

350

SKY



671

BURGUNDY

250

LIGHT MELANGE

020

GREEN FLUOR

450

GREEN MEDIUM

900

YELLOW

100

BLACK



SR 900247. S / M / L / XL / 2XL

€ 39,00

SR 900247. 2XS / XS

€ 39,00



200

WHITE

600

RED

050

ORANGE FLUOR

010

TURQUOISE  
FLUOR

331

NAVY

700

ROYAL

350

SKY



671

BURGUNDY

250

LIGHT MELANGE

020

GREEN FLUOR

450

GREEN MEDIUM

900

YELLOW

100

BLACK





# HOBBY II



POLO

N.O.S



SR 101371. S / M / L / XL / 2XL / 3XL  
JR 101371. 6XS / 5XS / 4XS / 3XS / 2XS / XS

€ 41,00  
€ 41,00

94% Polyester  
6% Cotton

Polo that is characterised by the colour of the collar and front that contrasts with the yoke and sleeves. Button neck. Embroidered logo.



# COMBI



SHORTS

N.O.S



SR 103818. S / M / L / XL / 2XL / 3XL  
JR 103818. 5XS / 4XS / 3XS / 2XS / XS

€ 39,00  
€ 39,00

Microfiber  
100% Polyester  
Cotton feeling

Shorts with an adjustable elastic waistband and inner drawstring. Two side pockets with zipper closure. Made with comfortable and breathable fabric. Embroidered Joma logo.



# HOBBY II



SHORTS

N.O.S



SR 902243. S / M / L / XL / 2XL  
JR 902243. 2XS / XS

€ 28,00  
€ 28,00

Interlock  
100% Polyester

Shorts with adjustable elastic waistband through an interior drawstring. Includes two side pockets without a zipper and with a mesh interior making them lighter. Made with lightweight, breathable, and resistant fabric. Embroidered Joma logo.



LOOKS POLYESTER



# FARAON



## HALF-ZIP SWEATSHIRT

N.O.S



SR 100285. S / M / L / XL / 2XL

€ 40,00

JR 100285. 6XS / 5XS / 4XS / 3XS / 2XS / XS

€ 40,00

Fleece  
100% Polyester

Felt sweatshirt with rounded collar. It includes ribbing at cuffs and waist for optimal fit. Embroidered logo.



010

TURQUOISE FLUOR

020

FLUOR GREEN

050

ORANGE

100

BLACK

150

DARK MELANGE



200

WHITE

300

DARK NAVY

450

GREEN MEDIUM

600

RED

671

BURGUNDY

700

ROYAL



# CAIRO II



## SWEATSHIRT

N.O.S



SR 101333. S / M / L / XL / 2XL

€ 41,00

JR 101333. 6XS / 5XS / 4XS / 3XS / 2XS / XS

€ 41,00

Fleece  
100% Polyester

Felt sweatshirt with rounded collar. It includes ribbing at cuffs and waist for optimal fit. Embroidered logo.



010

TURQUOISE FLUOR

020

FLUOR GREEN

050

ORANGE

100

BLACK



150

DARK MELANGE

200

WHITE

331

DARK NAVY

600

RED

700

ROYAL

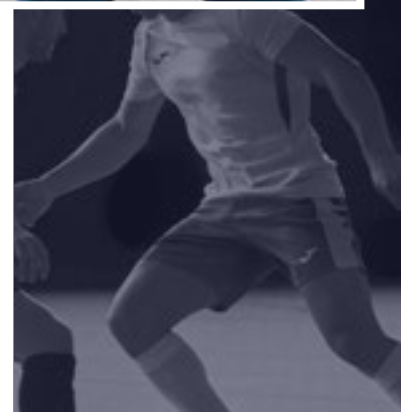



# SENA



## SWEATSHIRT

N.O.S



SR 101821. S / M / L / XL / 2XL / 3XL

€ 46,00

JR 101821. 6XS / 5XS / 4XS / 3XS / 2XS / XS

€ 46,00

Fleece  
100% Polyester

Long neck sweatshirt with elastic. The cuffs and hem are ribbed to provide a comfortable fit. The interior is made with fleece fabrics to provide maximum comfort. Silk-screened logo.



331

DARK NAVY



700

ROYAL



100

BLACK



600

RED



# COMBI



## T-SHIRT

N.O.S



SR 100052. S / M / L / XL / 2XL - 3XL

€ 18,00

JR 100052. 8XS - 7XS / 6XS - 5XS / 4XS - 3XS / 2XS / XS

€ 18,00

Interlock  
100% Polyester

T-shirt with rounded collar. Screen printed J logo.



002

VANILLA



010

TURQUOISE  
FLUOR



020

GREEN FLUOR



040

DARK ORANGE  
FLUOR



100

BLACK



150

DARK MELANGE



200

WHITE



250

LIGHT MELANGE



271

LUNAR ROCK



331

DARK NAVY



350

SKY



422

BLUE GRASS



424

PARADISE  
GREEN



450

GREEN MEDIUM



550

VIOLET



560

RASPBERRY  
WINE



600

RED



671

BURGUNDY



700

ROYAL



726

TURQUOISE  
GREEN



880

ORANGE

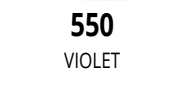

900

YELLOW

LOOKS POLYESTER



# COMBI



## LONG SLEEVES

N.O.S



SR 100092. S / M / L / XL / 2XL - 3XL

€ 22,00

JR 100092. 6XS - 5XS / 4XS - 3XS / 2XS / XS

€ 22,00

Interlock  
100% Polyester

Long sleeve shirt with rounded collar.



**600**  
RED



**700**  
ROYAL



**900**  
YELLOW



**200**  
WHITE



**331**  
DARK NAVY



**450**  
GREEN MEDIUM



## SLEEVELESS

N.O.S



SR 100436. S / M / L / XL / 2XL - 3XL

€ 18,00

JR 100436. 6XS - 5XS / 4XS - 3XS / 2XS / XS

€ 18,00

Interlock  
100% Polyester

Sleeveless shirt with V-neck. Screen printed J logo.



**100**  
BLACK



**200**  
WHITE



**331**  
DARK NAVY



**450**  
GREEN MEDIUM



**600**  
RED



**700**  
ROYAL



**880**  
ORANGE



**900**  
YELLOW





# COMBI



## T-SHIRT

2027



SR 900248. S / M / L / XL / 2XL

€ 20,00

JR 900248. 2XS / XS

€ 20,00

Interlock  
100% Polyester

T-shirt with rounded collar. Screen printed J logo.



**010**  
TURQUOISE  
FLUOR



**020**  
GREEN FLUOR



**040**  
DARK ORANGE FLUOR



**100**  
BLACK



**150**  
DARK MELANGE



**200**  
WHITE



**331**  
DARK NAVY



**350**  
SKY



**450**  
GREEN MEDIUM



**500**  
RASPBERRY



**550**  
VIOLET



**600**  
RED



**671**  
BURGUNDY



**700**  
ROYAL



**880**  
ORANGE



**900**  
YELLOW

LOOKS POLYESTER



# DIANA



SLEEVELESS

N.O.S



SR 900038. S / M / L / XL

€ 18,00

JR 900038. 4XS - 3XS / 2XS / XS

€ 18,00

Interlock  
100% Polyester

Sleeveless t-shirt with rounded collar. Embroidered J logo.



600

RED



050

ORANGE FLUOR



020

GREEN FLUOR



100

BLACK



150

DARK MELANGE



250

LIGHT MELANGE



350

SKY



331

DARK NAVY



450

GREEN MEDIUM



550

VIOLET



671

BURGUNDY



880

ORANGE



900

YELLOW



# SIENA



SLEEVELESS

N.O.S



SR 900703. S / M / L / XL

€ 17,00

JR 900703. 4XS - 3XS / 2XS / XS

€ 17,00

Light jacquard  
100% Polyester

Sleeveless t-shirt with rounded collar incorporating Micro-Mesh technology in the underarms for breathability and silkscreened logo.



010

TURQUOISE FLUOR



040

DARK ORANGE FLUOR



060

YELLOW FLUOR



100

BLACK

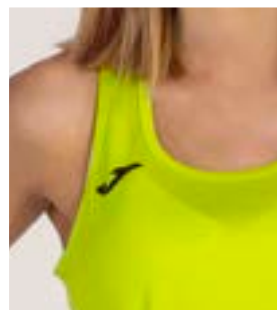

200

WHITE



331

DARK NAVY



400

LIME PUNCH



500

MID-VIOLET



700

ROYAL





# EVENTOS



T-SHIRT

N.O.S

PACK 25



SR 100807. S / M / L / XL / 2XL

€ 18,00

Light jacquard  
100% Polyester

Short-sleeved T-shirt with a round collar. Features flatlock seams on sleeves to prevent chafing, silkscreened logo, and Micro-Mesh technology to assist the sportsperson's breathability.



040

DARK ORANGE FLUOR



400

LIME PUNCH



250

GREY MEDIUM



200

WHITE



700

ROYAL



600

RED

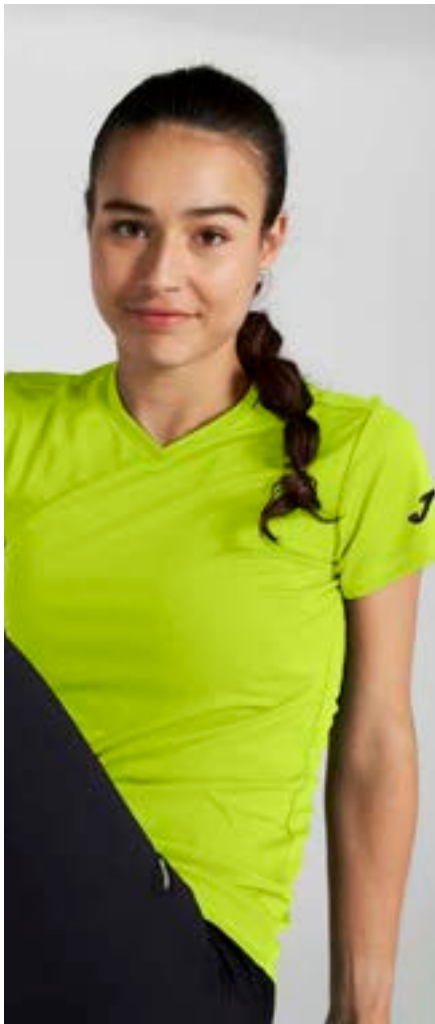

# EVENTOS



T-SHIRT

N.O.S

PACK 25



SR 900475. S / M / L / XL / 2XL

€ 18,00

Light jacquard  
100% Polyester

Short-sleeved T-shirt with a round collar. Features flatlock seams on sleeves to prevent chafing, silkscreened logo, and Micro-Mesh technology to assist the sportsperson's breathability.



040

DARK ORANGE FLUOR



400

LIME PUNCH



500

MID-VIOLET



200

WHITE



700

ROYAL



600

RED

LOOKS POLYESTER



*Campus Street.  
Confort.  
Gladiator II.  
Elba.  
Gladiator.  
Jungle.*



*Costa Micro.  
Cleo II.  
Suez.  
Tirreno.  
Cannes III.  
Cannes II.  
Cervino.*



*Championship VIII.  
Combi Premium.  
Championship VII.  
Advance y Advance II.  
Olimpiada.  
Combi Gold.  
Staff y Nilo.  
Elite XI.  
Montana.*



*Capri.  
Vela.  
Luxor.*



*Rookie.  
Nobel long.*



*Combi.  
Jungle Short.  
Miami.  
Costa II.  
Drive.  
Master.  
Open III.*



*Championship VII.  
Toledo y Toledo II.  
Eurocopa III.  
Glasgow.  
Treviso.  
Tokio.  
Liga.  
Maxi.  
Nobel.*



*Short Rugby.  
Myskin.  
Myskin II.*



*Elite X.*



*Record.*



*Elite X.*



*Olimpia.  
Record II.  
Trail.*

# Fit Guide



*Mare.*



*Taro II.*



*Advance II.  
Nilo.  
Latino III.*



*Torneo II.  
Elite XI*



*Nobel.*



*Tokio.  
Combi y Hobby II.  
Maxi.  
Paris II.*



*Vela II.  
Olimpia.*



*Stella II.  
Ibiza.  
Hobby.*



*Eco-championship.  
Dase II.  
Latino II.  
Olimpia.  
Ascona  
Elite X..*



*Sculpture.*



*Olimpia.  
Latino II.  
Dase II.*



*Sculpture.*



*Elite X.*



*Torneo III.  
Katty II.*



*Monytreal.  
Open II.*



# CHAMPIONSHIP VIII

## LONG PANTS

2028



SR 104281. S / M / L / XL / 2XL / 3XL / 4XL

€ 57,00

JR 104281. 6XS / 5XS / 4XS / 3XS / 2XS / XS

€ 57,00

Fleece  
100% Polyester

Warm inner fabric, comfortable and highly durable. Adjustable elastic waist. Zippered pockets. Sublimated details.



102

BLACK/WHITE



106

BLACK/RED

109

BLACK/YELLOW



332

DARK NAVY/WHITE



336

DARK NAVY/RED



337

DARK NAVY/  
ROYAL



339

DARK NAVY/YELLOW



342

DARK NAVY/  
TURQUOISE FLUOR

# COMBI PREMIUM

## LONG PANTS

2027



SR 104496. S / M / L / XL / 2XL / 3XL / 4XL / 5XL

€ 31,00

JR 104496. 6XS / 5XS / 4XS / 3XS / 2XS / XS

€ 31,00

H600 Interlock  
100% Polyester

Comfortable and highly durable fabric. Adjustable elastic waistband.  
Side pockets with zipper.



100

BLACK



331

DARK NAVY



LOOKS POLYESTER



# OLIMPIADA



## LONG PANTS

N.O.S



SR 103741. S / M / L / XL / 2XL / 3XL / 4XL

€ 55,00

BR 103741. 6XS / 5XS / 4XS / 3XS / 2XS / XS

€ 55,00

Interlock  
100% Polyester

Long pants made with comfortable, resistant and breathable fabric. Adjustable elastic waist with interior drawstring, side pockets and zipper at the bottom. It incorporates personalized details on the sides. Embroidered Joma logo.



106  
BLACK/RED



100  
BLACK



107  
BLACK/ROYAL



117  
BLACK/FLUOR GREEN



331  
DARK NAVY



339  
DARK NAVY/  
YELLOW



342  
DARK NAVY/  
TURQUOISE FLUOR

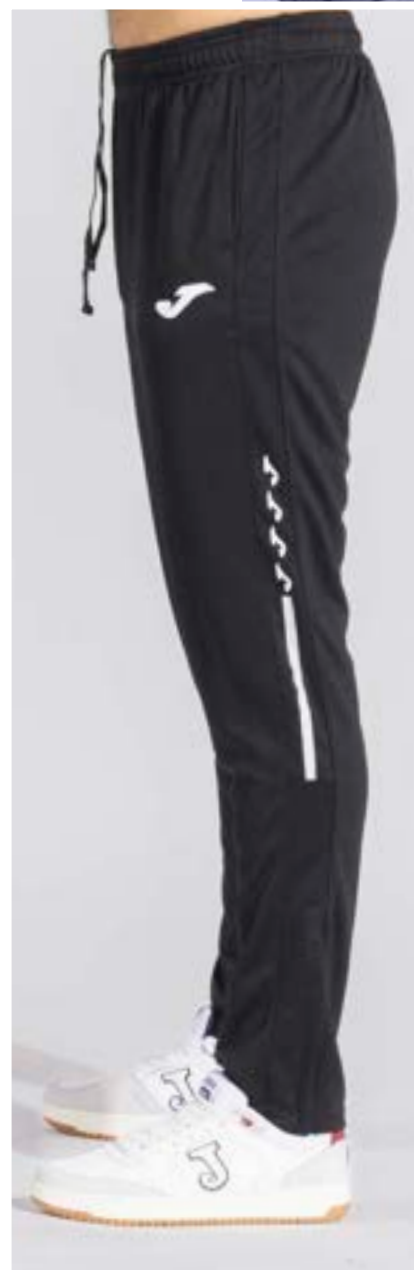

# GLADIATOR II



## LONG PANTS

N.O.S



SR 100786. S / M / L / XL / 2XL

€ 43,00

Interlock  
100% Polyester

Long skinny pants. Adjustable elastic drawstring waist.



331  
DARK NAVY



100  
BLACK





# CHAMPIONSHIP VII

## LONG PANTS

2026



SR 103200. S / M / L / XL / 2XL / 3XL

€ 50,00

JR 103200. 6XS / 5XS / 4XS / 3XS / 2XS / XS

€ 50,00

Fleece  
100% Polyester

Long trousers with warm inner lining to maintain warmth and comfort. Includes an elasticated waist that can be adjusted with draw cords, two zipped side pockets and a zip at the hem so they can be put on and taken off with ease. Embroidered J logo.



**336**  
DARK NAVY/RED



**102**  
BLACK/WHITE



**106**  
BLACK/RED



**108**  
BLACK/ORANGE



**109**  
BLACK/YELLOW



**117**  
BLACK/  
GREEN FLUOR



**332**  
DARK NAVY/WHITE



**339**  
DARK NAVY/YELLOW



**342**  
DARK NAVY/  
TURQUOISE FLUOR

## BERMUDA

2026



SR 103209. S / M / L / XL / 2XL / 3XL

€ 35,00

JR 103209. 6XS / 5XS / 4XS / 3XS / 2XS / XS

€ 35,00

Interlock  
100% Polyester

Shorts with adjustable elastic waist using draw cords and two side pockets with zip closure. Made from a resistant and comfortable fabric that provides freedom of movement. Embroidered J logo.



18,4"  
size M

**109**  
BLACK/  
YELLOW



**102**  
BLACK/  
WHITE



**106**  
BLACK/  
RED



**108**  
BLACK/  
ORANGE



**117**  
BLACK/  
GREEN FLUOR



**336**  
DARK NAVY/  
RED



**332**  
DARK NAVY/  
WHITE



**339**  
DARK NAVY/  
YELLOW



**342**  
DARK NAVY/  
TURQUOISE FLUOR

LOOKS POLYESTER



## LONG PANTS

N.O.S

# ADVANCE II



SR 103838. S / M / L / XL / 2XL / 3XL

€ 51,00

JR 103838. 6XS / 5XS / 4XS / 3XS / 2XS / XS

€ 51,00

Fleece  
90% Polyester  
10% Spandex

Long pants. Incorporates an adjustable elastic waistband with an interior drawstring. Tight fit. Made with elastic fabric and inner fleece for greater comfort and freedom of movement. Joma logo in printing.



100  
BLACK



331  
DARK NAVY



## LONG PANTS

2026

# ADVANCE



SR 102233. S / M / L / XL / 2XL / 3XL

€ 47,00

JR 102233. 6XS / 5XS / 4XS / 3XS / 2XS / XS

€ 47,00

Fleece  
90% Polyester  
10% Spandex

Long trousers with elastic waistband adjustable by means of drawstrings and side pockets with zip. The bottom is made of rib. Embroidered logo.

BOLSILLO CON  
CREMALLERA  
POCKET WITH ZIPPER



102  
BLACK/WHITE



106  
BLACK/RED



117  
BLACK/  
FLUOR GREEN



332  
DARK NAVY/WHITE



342  
DARK NAVY/  
FLUOR TURQUOISE



## LONG PANTS

N.O.S

# ADVANCE II



SR 902260. S / M / L / XL

€ 51,00

Fleece  
90% Polyester  
10% Spandex

Long pants with an adjustable elastic waistband with inner drawstring. Tight fit. Made with a comfortable and elastic fabric with inner fleece. Joma logo in printing.

BOLSILLO CON  
CREMALLERA  
POCKET WITH ZIPPER



331  
DARK NAVY



100  
BLACK

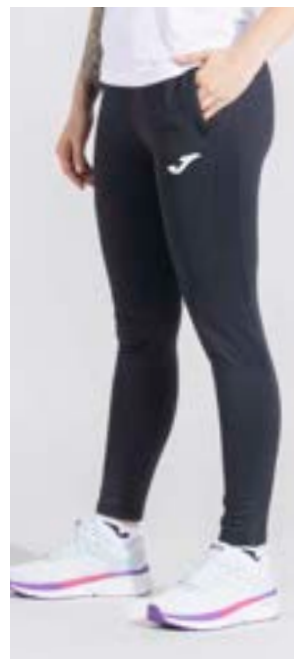



# CLEO II

LONG PANTS **N.O.S**

**SR 101334.** S / M / L / XL / 2XL / 3XL € 39,00  
 **JR 101334.** 6XS / 5XS / 4XS / 3XS / 2XS / XS € 39,00

Fleece  
100% Polyester | Long straight trousers with side pockets. Elastic waist with drawstring for a better fit. Embroidered logo.



# NILO

LONG PANTS **N.O.S**

Long felt skinny pants with side openings on the lower part including zipper and inverted pleat so the garment can be easily removed. It includes pockets and adjustable elastic drawstring for optimal fit.

**SR 100165.** S / M / L / XL / 2XL / 3XL € 38,00  
 **JR 100165.** 6XS / 5XS / 4XS / 3XS / 2XS / XS € 38,00

Fleece  
100% Polyester



**SR 902261.** S / M / L / XL € 46,00

Interlock  
100% Polyester



LOOKS POLYESTER



## SUEZ



### LONG PANTS

N.O.S



SR 9016P13. S / M / L / XL / 2XL / 3XL

€ 40,00

JR 9016P13. 4 / 6 / 8 / 10 / 12 / 14

€ 40,00

6XS / 5XS / 4XS / 3XS / 2XS / XS

Fleece  
100% Polyester

Long felt pants with ribbing at the lowdown for optimal fit. It includes pockets and adjustable elastic drawstring for optimal fit.



30  
NAVY



10  
BLACK



35  
ROYAL



60  
RED



65  
BURGUNDY



### LONG PANTS

N.O.S

## ELBA



SR 100540. S / M / L / XL / 2XL / 3XL

€ 38,00

JR 100540. 6XS / 5XS / 4XS / 3XS / 2XS / XS

€ 38,00

Fleece  
100% Polyester

Long skinny pants with side openings on the lower part including zipper and inverted pleat so the garment can be easily removed. Includes zipper pockets and elastic waist for optimal fit.



331  
DARK NAVY



100  
BLACK



150  
LIGHT MELANGE

BOLSILLO CON  
CREMALLERA  
POCKET  
WITH ZIPPER

CREMALLERA  
ZIPPER



### FLEECE BERMUDA

N.O.S

## CAPRI



SR 101101. S / M / L / XL / 2XL / 3XL

€ 38,00

JR 101101. 5XS / 4XS / 3XS / 2XS / XS

€ 38,00

Fleece  
100% Polyester

Felt Bermuda pants with side pockets, drawstring waist for optimum fit and embroidered logo.



100  
BLACK

331  
DARK NAVY



# TIRRENO



LONG PANTS

N.O.S



SR 101580. S / M / L / XL / 2XL / 3XL / 4XL

€ 57,00

JR 101580. 6XS / 5XS / 4XS / 3XS / 2XS / XS

€ 57,00

Microfiber  
95% Polyester  
5% Elastan

Unlined trousers. Elasticated waistband with drawstring.  
Embroidered J logo.



100

BLACK

331

DARK NAVY

# STAFF



LONG PANTS

N.O.S



SR 100027. S / M / L / XL / 2XL / 3XL

€ 45,00

JR 100027. 7XS / 6XS / 5XS / 4XS / 3XS / 2XS / XS

€ 45,00

Interlock  
100% Polyester

Long skinny pants with side openings on the lower part including zipper and inverted pleat so the garment can be easily removed. It features zipped pockets and elastic waist for optimal fit.

BOLSILLO  
POCKET



100

BLACK

331

DARK NAVY



SR 902689. S / M / L / XL

€ 43,00

BOLSILLO  
POCKET



100

BLACK

331

DARK NAVY



# GLADIATOR



LONG PANTS

N.O.S



SR 8011.12. S / M / L / XL / 2XL

€ 41,00

JR 8011.12. 8 / 10 / 12 / 14

€ 41,00

4XS / 3XS / 2XS / XS

Interlock  
100% Polyester

Long pants for sportspeople looking for maximum comfort and breathability.

CREMALLERA  
ZIPPER



10

BLACK

31

NAVY

35

ROYAL

60

RED



# COMBI GOLD



## LONG PANTS

N.O.S



SR 100761. S / M / L / XL / 2XL / 3XL

€ 46,00

SR 100761. 6XS / 5XS / 4XS / 3XS / 2XS / XS

€ 46,00

Interlock  
100% Polyester

Long skinny pants with pockets and side zipped openings on the lower part so the garment can be easily removed. Adjustable elastic drawstring waist and silk-screen printed logos on the sides.

BOLSILLO CON  
CREMALLERA  
POCKET WITH ZIPPER



100  
BLACK/BLACK



102  
BLACK/WHITE



106  
BLACK/RED



117  
BLACK/  
FLUOR GREEN



302  
DARK NAVY/WHITE



306  
DARK NAVY/RED



309  
DARK NAVY/  
YELLOW



331  
DARK NAVY



342  
DARK NAVY/  
FLUOR TURQUOISE

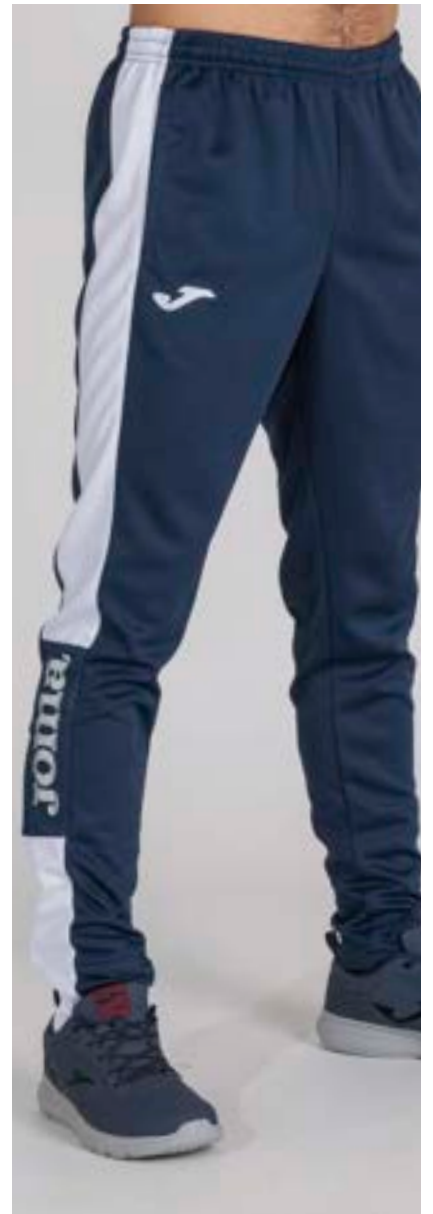

# CANNES III



## LONG PANTS

N.O.S



SR 101663. S / M / L / XL / 2XL

€ 39,00

Interlock  
100% Polyester

Long straight trousers with pockets. Elasticated waistband with adjustable drawstring. Embroidered J logo.

BOLSILLO  
POCKET



100  
BLACK



200  
WHITE



331  
DARK NAVY





# CANNES II

LONG PANTS

N.O.S



SR 101112. S / M / L / XL / 2XL / 3XL

€ 36,00

JR 101112. 6XS / 5XS / 4XS / 3XS / 2XS / XS

€ 36,00

Tricot  
100% Polyester

Long straight pants with zipped pockets. It includes pockets and adjustable elastic drawstring for optimal fit.

BOLSILLO CON  
CREMALLERA  
POCKET WITH ZIPPER



100  
BLACK



331  
DARK NAVY

# ESTADIO II

LONG PANTS

N.O.S



SR 101113. S / M / L / XL / 2XL / 3XL

€ 33,50

JR 101113. 6XS / 5XS / 4XS / 3XS / 2XS / XS

€ 33,50

Tricot  
100% Polyester

Long pants with side openings on the lowdown so the garment can be easily removed. It includes pockets and adjustable elastic drawstring for optimal fit.



100  
BLACK



ELASTICO CON  
CREMALLERA  
CUFF WITH ZIPPER



331  
DARK NAVY

LOOKS POLYESTER



## BERMUDA N.O.S

 **SR 100075.** S / M / L / XL / 2XL / 3XL **€ 32,00**  
**JR 100075.** 6XS / 5XS / 4XS / 3XS / 2XS / XS **€ 32,00**

 **SR 100075.** **€ 32,00**  
**JR 100075.** **€ 32,00**

Interlock  
100% Polyester

Bermuda shorts with elastic drawstring for optimal fit.

## INTERLOCK N.O.S

 **SR 8079.12.** S / M / L / XL / 2XL / 3XL **€ 36,00**  
**JR 8079.12.** 4 / 6 / 8 / 10 / 12 / 14 **€ 36,00**  
 6XS / 5XS / 4XS / 3XS / 2XS / XS

Interlock  
100% Polyester

Pants made of polyester interlock. Elastic waist.

## BERMUDA N.O.S

 **SR 103818.** S / M / L / XL / 2XL / 3XL **€ 39,00**  
**JR 103818.** 5XS / 4XS / 3XS / 2XS / XS **€ 39,00**

Microfiber  
100% Polyester  
Cotton feeling

Shorts with an adjustable elastic waistband and inner drawstring. Two side pockets with zipper closure. Made with comfortable and breathable fabric. Embroidered Joma logo.

## SHORT N.O.S

 **SR 902254.** S / M / L / XL **€ 33,00**

Microfiber  
100% Polyester  
Cotton feeling



## VELA



## LUXOR



## COMBI



## COMBI WOMAN

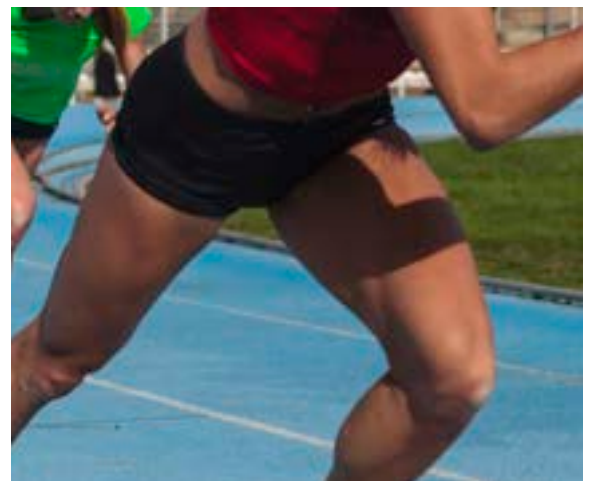



# DRIVE



SHORT

N.O.S



SR 100438.

S / M / L / XL / 2XL - 3XL

€ 32,00

JR 100438.

6XS - 5XS / 4XS - 3XS / 2XS / XS

€ 32,00

Interlock  
100% Polyester

Tennis shorts aimed at competition in knitted fabric. Adjustable elastic drawstring waist. With side pockets.

18,4"  
size M



**100**  
BLACK



**200**  
WHITE



**600**  
RED



**331**  
DARK NAVY



**700**  
ROYAL

Bolsillo  
Pocket

# OPEN III



SHORT

N.O.S



SR 102252.

S / M / L / XL / 2XL - 3XL

€ 34,00

JR 102252.

6XS - 5XS / 4XS - 3XS / 2XS / XS

€ 34,00

Interlock  
100% Polyester

Bermuda shorts come with embroidered logo, pockets and elastic drawstring waist. They also include side openings with zipper in the lower part of the garment.



19,2"  
size M



**117**  
BLACK/  
FLUOR GREEN



**102**  
BLACK/  
WHITE



**120**  
BLACK/  
ORANGE



**106**  
BLACK/  
RED



**100**  
BLACK



**331**  
DARK NAVY



**332**  
DARK NAVY/  
WHITE



**339**  
DARK NAVY/  
YELLOW



**200**  
WHITE



**203**  
WHITE/  
DARK NAVY



**602**  
RED/  
WHITE



**702**  
ROYAL/  
WHITE

# MIAMI



SHORT

N.O.S



SR 100785.

S / M / L / XL / 2XL - 3XL

€ 34,00

JR 100785.

6XS - 5XS / 4XS - 3XS / 2XS / XS

€ 34,00

Interlock  
100% Polyester

Shorts with pockets and adjustable elastic drawstring for optimal fit.

18,4"  
size M



**700**  
DARK ROYAL

BOLSILLO  
POCKET



**600**  
RED



**100**  
BLACK



**200**  
WHITE



**331**  
DARK NAVY

LOOKS POLYESTER



# MASTER



SHORT

N.O.S



SR 100186. S / M / L / XL / 2XL

€ 41,00

Microfiber  
95% Polyester  
5% Elastan

Competition tennis shorts made of microfibre with elastane. Adjustable elastic drawstring waist and side pockets.



100  
BLACK



331  
NAVY



726  
ROYAL



200  
WHITE

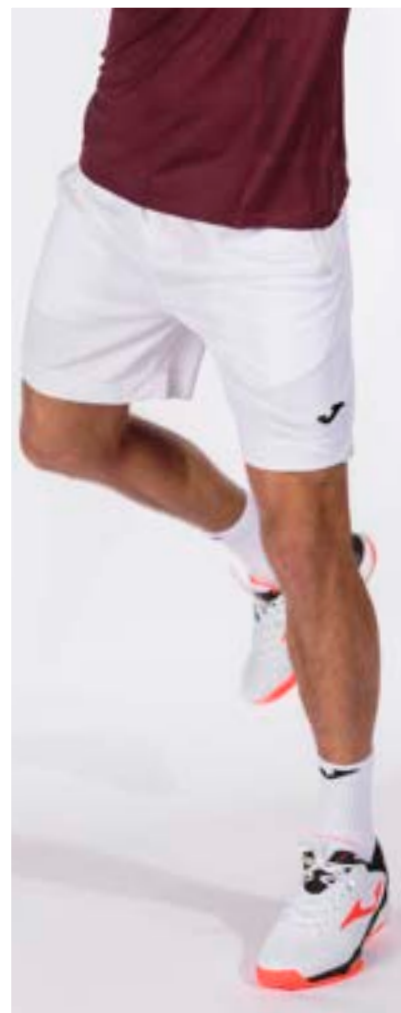

# COSTA II



SHORT

N.O.S



SR 101114. S / M / L / XL / 2XL / 3XL

€ 35,00

JR 101114. 6XS / 5XS / 4XS / 3XS / 2XS / XS

Tricot  
100% Polyester

Shorts with side pockets and one zipped back pocket. Adjustable elastic drawstring waist.





# HOBBY II

SHORT

N.O.S



SR 902243. S / M / L / XL / 2XL

€ 28,00

JR 902243. 2XS / XS

€ 28,00

Interlock  
100% Polyester

Shorts with adjustable elastic waistband through an interior drawstring. Includes two side pockets without a zipper and with a mesh interior making them lighter. Made with lightweight, breathable, and resistant fabric. Embroidered Joma logo.

14"  
Size M



331  
DARK NAVY



100  
BLACK

# HOBBY

SHORT

N.O.S



SR 900250. S / M / L / XL / 2XL

€ 25,00

JR 900250. 2XS / XS

€ 25,00

Interlock  
100% Polyester

Short with side pockets. It features openings on the sides to allow greater freedom of movements. Adjustable elastic drawstring for optimal fit.

10,6"  
Size M



100  
BLACK



200  
WHITE



331  
DARK NAVY



600  
RED



700  
ROYAL

# STELLA II

SHORT

N.O.S



SR 900463. S / M / L / XL / 2XL

€ 27,00

JR 900463. 4XS / 3XS / 2XS / XS

€ 27,00

Interlock  
100% Polyester

Shorts with curved openings on the sides to allow greater freedom of movements. With elastic drawstring waist for optimal fit.

10"  
Size M



450  
GREEN MEDIUM



331  
DARK NAVY



600  
RED



100  
BLACK



500  
RASPBERRY



700  
ROYAL



900  
YELLOW

LOOKS POLYESTER



# TIGHTS

N.O.S

# SCULPTURE



SR 900683. S / M / L / XL / 2XL / 3XL

€ 56,00

92% Polyamide  
8% Elastane

Long tights which stand out due to their integrated compression waist and embroidered logo.



100

BLACK



SR 900685. S / M / L / XL / 2XL

€ 56,00

SR 900685. 6XS - 5XS / 4XS - 3XS / 2XS / XS

€ 56,00

92% Polyamide  
8% Elastane

Long tights with brushed lining to retain heat and embroidered logo.



100

BLACK



SR 900684. S / M / L / XL / 2XL / 3XL

€ 53,00

92% Polyamide  
8% Elastane

3/4 leggings which stand out due to their integrated compression waist and embroidered logo.



23,6"  
Size M

100

BLACK





# ASCONA

TIGHTS

N.O.S



SR 901127. S / M / L / XL / 2XL

€ 56,00

JR 901127. 6XS - 5XS / 4XS - 3XS / 2XS / XS

€ 56,00

90% Polyamide  
10% Elastane

Tights with elasticated waistband. With contrasting side panels. Screen printed J logo.



102

BLACK/WHITE



119

BLACK/CORAL FLUOR



342

DARK NAVY/TURQUOISE



118

BLACK/PINK FLUOR



# DASE II

TIGHTS

N.O.S



SR 900681. S / M / L / XL / 2XL

€ 56,00

JR 900681. 4XS - 3XS / 2XS / XS

€ 56,00

92% Polyamide  
8% Elastane

Long tights with inner drawstring at the waist for optimal fit. Stands out for its embossed fabric and embroidered logo.



100

BLACK



TIGHTS

N.O.S



SR 900682. S / M / L / XL / 2XL

€ 53,00

JR 900682. 4XS - 3XS / 2XS / XS

€ 53,00

92% Polyamide  
8% Elastane

3/4 leggings with inner drawstring at waist for optimal fit. Stands out for its embossed fabric and embrodere

23,6"  
Size M



100

BLACK





COTTON



# OLIMPIADA

## HOODIE

N.O.S



SR 104304. S / M / L / XL / 2XL / 3XL / 4XL

€ 64,00

JR 104304. 6XS / 5XS / 4XS / 3XS / 2XS / XS

€ 64,00

Fleece  
60% Cotton  
40% Polyester

Warm inner fabric, comfortable and highly durable. Rib at the hem and cuffs for improved fit. Kangaroo pocket.



100  
BLACK



331  
DARK NAVY



450  
GREEN MEDIUM



600  
RED



700  
ROYAL



200  
WHITE



251  
LIGHT MELANGE

# OLIMPIADA

## LONG PANTS

N.O.S



SR 104305. S / M / L / XL / 2XL / 3XL / 4XL

€ 46,00

JR 104305. 6XS / 5XS / 4XS / 3XS / 2XS / XS

€ 46,00

Fleece  
60% Cotton  
40% Polyester

Quality fabric, comfortable and warm. Adjustable waist thanks to the elastic band and drawstrings. Zippered opening at the bottom of the trousers.



100  
BLACK



331  
DARK NAVY



LOOKS COTTON



# OLIMPIADA



## T-SHIRT

N.O.S



SR 104303. S / M / L / XL / 2XL / 3XL / 4XL

€ 20,00

JR 104303. 6XS / 5XS / 4XS / 3XS / 2XS / XS

€ 20,00

Single jersey  
100% Cotton

Soft, breathable, and comfortable fabric. Round neck with interior cover tape and rib for optimal fit. Sleeves with printing details.



100  
BLACK



331  
DARK NAVY



450  
GREEN MEDIUM



600  
RED



700  
ROYAL



200  
WHITE



251  
LIGHT MELANGE



## T-SHIRT

N.O.S



SR 104358. S / M / L / XL / 2XL / 3XL / 4XL

€ 35,00

JR 104358. 6XS / 5XS / 4XS / 3XS / 2XS / XS

€ 35,00

Pique  
100% Cotton

High durability, comfortable and soft piqué fabric. Elegant buttoned polo collar. Side opening for freedom of movement.



100  
BLACK



200  
WHITE



251  
LIGHT MELANGE



331  
DARK NAVY



450  
GREEN MEDIUM



600  
RED



700  
ROYAL

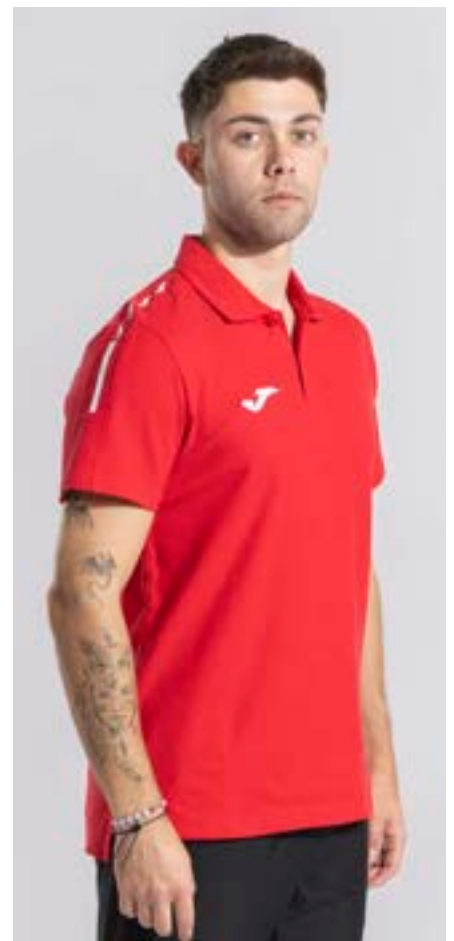



# CONFORT



## JACKET

2026



SR 103773. S / M / L / XL / 2XL / 3XL

€ 57,00

JR 103773. 5XS / 4XS / 3XS / 2XS / XS

€ 57,00

Fleece  
60% Cotton  
40% Polyester

Sweatshirt with full zip closure and puller. Adjustable hood, ribbed cuffs, and a kangaroo pocket. Made with warm fleece fabric and part cotton. Embroidered Joma logo.



001

DARK WHITE



100

BLACK



250

LIGHT MELANGE



331

DARK NAVY



600

RED



700

DARK ROYAL

# CONFORT



## LONG PANTS

2026



SR 103772. S / M / L / XL / 2XL / 3XL

€ 57,00

JR 103772. 5XS / 4XS / 3XS / 2XS / XS

€ 57,00

Fleece  
60% Cotton  
40% Polyester

Cargo pants. Featuring an adjustable elastic waistband with a drawstring, two side pockets with zipper closure, two cargo-style pockets, and elastic cuffs. Made with fleece interior fabric and cotton. Embroidered Joma logo.



100

BLACK



250

LIGHT MELANGE



331

DARK NAVY



# UNIVERSO



## SWEATSHIRT

N.O.S



SR 104509. S / M / L / XL / 2XL / 3XL

€ 40,00

JR 104509. 5XS / 4XS / 3XS / 2XS / XS

€ 40,00

Fleece  
60% Cotton  
40% Polyester

Soft, comfortable and highly durable fabric. Ribbed fit on neck, cuffs, and waistband.



450

GREEN MEDIUM



100

BLACK



150

ANTHRACITE



200

WHITE



250

LIGHT MELANGE



331

DARK NAVY



380

SKY MEDIUM



482

OLIVE



530

LIGHT PINK



550

VIOLET



600

RED



671

BURGUNDY



700

DARK ROYAL



880

ORANGE



900

YELLOW



# UNIVERSO



## LONG PANTS

N.O.S



SR 104512. S / M / L / XL / 2XL / 3XL

€ 50,00

JR 104512. 5XS / 4XS / 3XS / 2XS / XS

€ 50,00

Heavy jersey  
60% Cotton  
40% Polyester

Soft, comfortable and highly durable fabric. Adjustable elastic waistband with inner drawstring.  
Elastic jogger-style cuffs. Side pockets without zipper.



100

BLACK



331

DARK NAVY





# UNIVERSO

## HOODIE

N.O.S



SR 103776. S / M / L / XL / 2XL / 3XL

€ 46,00

JR 103776. 5XS / 4XS / 3XS / 2XS / XS

€ 46,00

Heavy jersey  
60% Cotton  
40% Polyester

Sweatshirt made mainly with soft and breathable cotton. Incorporates an adjustable hood with drawstrings, kangaroo pocket, and elastic adjustment on cuffs and waist. Joma logo on sewn label.



100

BLACK

150

ANTHRACITE

200

WHITE

250

LIGHT MELANGE

331

DARK NAVY



380

SKY MEDIUM

450

GREEN MEDIUM

482

OLIVE

530

LIGHT PINK

550

VIOLET



600

RED

671

BURGUNDY

700

DARK ROYAL

880

ORANGE

900

YELLOW

## SHORTS

N.O.S



SR 104513. S / M / L / XL / 2XL / 3XL

€ 37,00

JR 104513. 5XS / 4XS / 3XS / 2XS / XS

€ 37,00

Heavy jersey  
60% Cotton  
40% Polyester

Soft, comfortable and highly durable fabric. Adjustable elastic waistband with inner drawstring. Side pockets without zipper.

BOLSILLO  
POCKET



100

BLACK



331

DARK NAVY

LOOKS COTTON



# MONTANA

## HOODIE

N.O.S



SR 102108. S / M / L / XL / 2XL / 3XL

€ 46,00

JR 102108. 5XS / 4XS / 3XS / 2XS / XS

€ 46,00

Fleece  
60% Cotton  
40% Polyester

Sweatshirt with pouch pocket and drawstring hood. It includes fleece fabric inside providing maximum comfort and warmth. The cuffs and hem are made of rib to improve fit.



200

WHITE

001

DARK WHITE

100

BLACK

280

LIGHT MELANGE



331

DARK NAVY

474

OLIVE

600

RED

671

BURGUNDY

700

ROYAL



# MONTANA STRAIGHT

## LONG PANTS

N.O.S



SR 102320. S / M / L / XL / 2XL / 3XL / 4XL

€ 43,00

JR 102320. 6XS / 5XS / 4XS / 3XS / 2XS / XS

€ 43,00

Fleece  
60% Cotton  
40% Polyester

Straw cut trousers with drawstring waist and pockets. Embroidered logo.

BOLSILLO  
POCKET



100

BLACK

280

LIGHT MELANGE

331

DARK NAVY





# MONTANA

SWEATSHIRT

N.O.S



SR 102107. S / M / L / XL / 2XL / 3XL

€ 35,00

JR 102107. 5XS / 4XS / 3XS / 2XS / XS

€ 35,00

Fleece  
60% Cotton  
40% Polyester

Sweatshirt with collar, cuffs and hem made of rib providing maximum comfort.  
Included logo on label.



**001**  
DARK WHITE



**100**  
BLACK



**280**  
LIGHT MELANGE



**331**  
DARK NAVY



**474**  
OLIVE



**600**  
RED



**700**  
ROYAL



# MONTANA CUFF

LONG PANTS

N.O.S



SR 102110. S / M / L / XL / 2XL / 3XL

€ 43,00

JR 102110. 5XS / 4XS / 3XS / 2XS / XS

€ 43,00

Fleece  
60% Cotton  
40% Polyester

Long trousers with ribbed waist and cuffs for a comfortable fit. Features side pockets and drawstring to fit desired size.



**100**  
BLACK



**280**  
LIGHT MELANGE



**331**  
DARK NAVY

# JUNGLE

## ZIPPED HOODIE

N.O.S



SR 102109. S / M / L / XL / 2XL / 3XL

€ 52,00

JR 102109. 5XS / 4XS / 3XS / 2XS / XS

€ 52,00

Terry  
65% Cotton  
35% Polyester

Open sweatshirt with zip and pouch pockets. Includes drawstring adjustable hood. Ribbed cuffs and hem for a comfortable fit. Logo on tape over pocket.



100

BLACK

280

LIGHT MELANGE

331

DARK NAVY

600

RED

700

ROYAL

# JUNGLE

## LONG PANTS

N.O.S



SR 102111. S / M / L / XL / 2XL / 3XL

€ 45,00

JR 102111. 5XS / 4XS / 3XS / 2XS / XS

€ 45,00

Terry  
65% Cotton  
35% Polyester

Long cotton trousers with ribbed waist and cuffs for a comfortable fit. Features side pockets and drawstring to fit desired size.



BOLSILLO  
POCKET

ELASTICO  
CUFF



100

BLACK



280

LIGHT MELANGE



331

DARK NAVY

## SHORTS

N.O.S



SR 102321. S / M / L / XL / 2XL / 3XL

€ 33,00

JR 102321. 5XS / 4XS / 3XS / 2XS / XS

€ 33,00

Terry  
65% Cotton  
35% Polyester

Shorts with an elastic waistbands and inner adjustable drawstring. It also includes elastic side pockets.



100

BLACK



280

LIGHT MELANGE



331

DARK NAVY

BOLSILLO  
POCKET



# NANTES



T-SHIRT

N.O.S

PACK 10



101679. M / L / XL

€ 12,00

Single jersey  
65% Cotton  
35% Polyester

Sleeveless shirt with rounded collar.



200  
WHITE

# LILLE



T-SHIRT

N.O.S

PACK 10



SR 100912. M / L / XL

€ 13,00

JR 100912. 4XS / 2XS / XS

€ 13,00

Single jersey  
65% Cotton  
35% Polyester

T-shirt with rounded collar.



200  
WHITE

# CONFORT CLASSIC



POLO

2026



SR 103815. S / M / L / XL / 2XL / 3XL

€ 40,00

JR 103815. XS

€ 40,00

Pique  
65% Cotton  
35% Polyester

Short-sleeved polo shirt. Features a buttoned ribbed collar, adjustable cuffs, and side openings. Made of elegant pique fabric with a cotton component. Embroidered Joma logo.



135  
BLACK



207  
WHITE



312  
DARK NAVY



603  
RED



703  
ROYAL

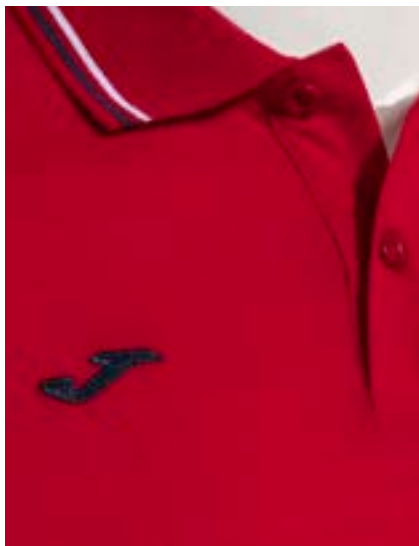



# BALI II

POLO

N.O.S



SR 100748. S / M / L / XL / 2XL / 3XL / 4XL

€ 36,00

JR 100748. 6XS / 5XS / 4XS / 3XS / 2XS / XS

€ 36,00

Pique  
65% Cotton  
35% Polyester

Sleeveless shirt with rounded collar.



331

DARK NAVY

800

ORANGE

650

BURGUNDY

450

GREEN MEDIUM

100

BLACK

200

WHITE



250

LIGHT MELANGE

550

VIOLET

900

YELLOW

700

ROYAL

600

RED

350

SKY



SR 900444. S / M / L / XL / 2XL

€ 36,00

JR 900444. 2XS / XS

€ 36,00



100

BLACK

200

WHITE

250

LIGHT MELANGE

331

DARK NAVY



350

SKY

450

GREEN MEDIUM

550

VIOLET

600

RED



650

BURGUNDY

700

ROYAL

800

ORANGE

900

YELLOW





# DESERT



## T-SHIRT N.O.S

	SR 101739. S / M / L / XL / 2XL / 3XL	€ 16,00
	JR 101739. 7XS / 6XS / 5XS / 4XS / 3XS / 2XS / XS	€ 16,00

Single jersey  
100% Cotton

Round neck T-shirt in rib fabric. Includes logo on sleeve band.



	SR 901326. S / M / L / XL / 2XL	€ 16,00
	JR 901326. 5XS / 4XS / 3XS / 2XS / XS	€ 16,00



LOOKS COTTON



# VERSALLES



T-SHIRT

N.O.S



SR 101740. S / M / L / XL / 2XL

€ 16,00

Single jersey  
100% Cotton

Short-sleeved, with V-neck-shirt in rib fabric. Includes logo on sleeve band.



**713**

BLUEBIRD



**100**

BLACK



**200**

WHITE



**280**

MELANGE MEDIUM



**331**

DARK NAVY



**570**

ROSETTE



**641**

CHOCOLATE



**715**

BLUE JEANS



**990**

YELLOW GOLD



SR 901707. S / M / L / XL / 2XL

€ 16,00



**100**

BLACK



**200**

WHITE



**526**

FUCHSIA



**560**

LAVAND



**715**

BLUE JEANS



**990**

YELLOW GOLD





# COMBI STREET

T-SHIRT

N.O.S



SR 103890. S / M / L / XL / 2XL

€ 15,00

Single jersey  
100% Cotton

Short-sleeved t-shirt. Basic and multi-sport model. It has a ribbed round neck for a comfortable fit. Made 100% with soft and breathable cotton. Customized Joma logo in printing.



100  
BLACK



200  
WHITE



250  
LIGHT MELANGE



331  
DARK NAVY



600  
RED



700  
ROYAL

# OASIS

SLEEVELESS

N.O.S



SR 901170. S / M / L / XL

€ 13,00

JR 901170. 2XS / XS

€ 13,00

Single jersey  
100% Cotton

Strap-on shirt with halter back. Logo on tape on the bottom.



280  
MELANGE



100  
BLACK



200  
WHITE



700  
ROYAL



331  
DARK NAVY



600  
RED

LOOKS COTTON



# MARE



LONG PANTS

N.O.S



SR 900016. S / M / L / XL

€ 30,00

JR 900016. 4XS - 3XS / 2XS / XS

€ 30,00

Interlock  
100% Polyester

Long pants with pockets and adjustable elastic drawstring for optimal fit. With cuffs on the lower leg.



100

BLACK

150

ANTHRACITE

300

NAVY

# LATINO III



LONG PANTS

N.O.S



SR 901132. S / M / L / XL / 2XL

€ 37,00

JR 901132. 4XS - 3XS / 2XS / XS

€ 37,00

90% Cotton  
10% Elastan

Long pants with inner drawstring at waist for optimal fit and embroidered logo.



100

BLACK

280

DARK MELANGE

331

DARK NAVY

# TARO II



LONG PANTS

N.O.S



SR 901133. S / M / L / XL / 2XL

€ 29,00

90% Cotton  
10% Elastan

Long pants with turned up hem for better grip and inner drawstring for optimal fit and embroidered logo.



100

BLACK

331

DARK NAVY

# VELA II



SHORTS

N.O.S



SR 901138. S / M / L / XL / 2XL

€ 20,00

JR 901138. 4XS - 3XS / 2XS / XS

€ 20,00

90% Cotton  
10% Elastan

Shorts with inner drawstring for optimal fit and embroidered logo.



11"  
Size M

331

DARK NAVY

280

DARK MELANGE



100

BLACK

600

RED

700

ROYAL



WINTER LINE

# WINTER



# ISLANDIA III

## LONG ANORAK

2026



SR 101697. S / M / L / XL / 2XL / 3XL

€ 179,00

JR 101697. 2XS / XS

€ 179,00

100% Polyamide

Lining

100% Taffeta Polyester

Long anorak with zip and button closure. It has a hood, ribbed cuffs and two double zippered pockets to open at the top or bottom. It has an extra pocket inside with a sticky closure. It incorporates fleece inside to provide comfort and warmth.



100  
BLACK



331  
DARK NAVY



# URBAN V

## ANORAK

N.O.S



SR 103798. S / M / L / XL / 2XL / 3XL / 4XL

€ 129,00

JR 103798. 6XS / 5XS / 4XS / 3XS / 2XS / XS

€ 129,00

100% Nylon  
Lining  
100% Polyester

Padded jacket. Featuring a full zipper closure, hood with elastic finish, waist adjustment, and two zippered pockets. Embroidered Joma logo.



**100**  
BLACK

**106**  
BLACK/  
RED

**331**  
DARK NAVY

**337**  
DARK NAVY/  
ROYAL

**339**  
DARK NAVY/  
YELLOW

**342**  
DARK NAVY/  
TURQUOISE FLUOR

**450**  
GREEN MEDIUM/  
BLACK

**600**  
RED/  
DARK NAVY

**700**  
ROYAL/  
DARK NAVY



## BOMBER

N.O.S



SR 103796. S / M / L / XL / 2XL / 3XL / 4XL

€ 111,00

JR 103796. 6XS / 5XS / 4XS / 3XS / 2XS / XS

€ 111,00

100% Nylon  
Lining  
100% Polyester

Padded jacket. Featuring a full zipper closure, hood with elastic finish, waist adjustment, and two zippered pockets. Embroidered Joma logo.



**100**  
BLACK

**106**  
BLACK/  
RED

**331**  
DARK NAVY

**337**  
DARK NAVY/  
ROYAL

**339**  
DARK NAVY/  
YELLOW

**342**  
DARK NAVY/  
TURQUOISE FLUOR

## VEST

N.O.S



SR 103795. S / M / L / XL / 2XL / 3XL

€ 93,00

JR 103795. 6XS / 5XS / 4XS / 3XS / 2XS / XS

€ 93,00

100% Nylon  
Lining  
100% Polyester

Padded vest. Featuring a high collar to protect you from the cold and two side pockets with zipper closure. Fitted design made with warm and lightweight fabric. Embroidered Joma logo.



**331**  
DARK NAVY



**100**  
BLACK

## ANORAK

N.O.S



SR 902246. XS / S / M / L / XL

€ 108,00

100% Polyamide

Padded jacket. Featuring a full zipper closure with a puller, hood, and two invisible zipper pockets. Keeps you warm while staying lightweight. Embroidered Joma logo.



**100**  
BLACK



**331**  
DARK NAVY



# CERVINO



## ANORAK

N.O.S



101294. S / M / L / XL / 2XL / 3XL / 4XL

€ 161,00

100% Polyester  
Lining  
100% Polyester  
Polar Fleece

Anorak with hood that features two outer pockets with zip and one inner pocket. The cuffs feature zips and velcro to make this garment more comfortable. Embroidered logo. Waterproof rating: 5,000 mm.



100  
BLACK



331  
DARK NAVY



## POLAR RAINJACKET

N.O.S



101296. S / M / L / XL / 2XL / 3XL

€ 97,00

100% Polyester  
Lining  
100% Polyester  
Polar Fleece

Rainjacket with waterproof outer and fleece lined inner that adds comfort in adverse weather conditions. Includes hood, inner pocket and zips on outer pockets. The cuffs feature dual adjustment with elastic and velcro. Waterproof rating: 5,000 mm.



100  
BLACK



331  
DARK NAVY

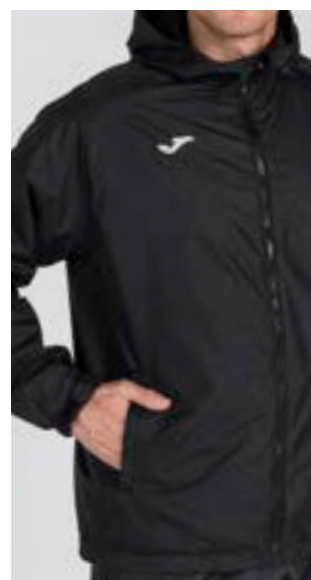

## RAINJACKET

N.O.S



SR 101295. S / M / L / XL / 2XL / 3XL

€ 82,00

JR 101295. 5XS / 4XS / 3XS / 2XS / XS

€ 82,00

100% Polyester  
Lining 100%  
Polyester Mesh

Medium length rainjacket with zip and hood. Includes an inner pocket and two outer pockets with zips. Ventilation in the back. Waterproof, thermal fabric. Ribbed cuffs for better fit. Embroidered logo. Waterproof rating: 5,000 mm.



100  
BLACK



331  
DARK NAVY





# CERVINO II

 POLAR

N.O.S



SR 103793. S / M / L / XL / 2XL / 3XL

€ 39,00

JR 103793. 5XS / 4XS / 3XS / 2XS / XS

€ 39,00

100% Polyester

Fleece jacket. Featuring a round neckline and a half-zip closure with a lockable and protective mechanism. Made with thermal fabric, keeping body temperature constant against the cold. Embroidered Joma logo.



100  
BLACK



150  
ANTHRACITE



331  
DARK NAVY



600  
RED



700  
ROYAL

 SOFTSHELL

2026



SR 103791. S / M / L / XL / 2XL / 3XL

€ 90,00

JR 103791. 5XS / 4XS / 3XS / 2XS / XS

€ 90,00

Fleece  
100% Polyester

Soft shell jacket with full zipper closure. Incorporates a hood with elastic finish and also adjustable cuffs and waist. Raglan sleeves for greater freedom of movement. Embroidered Joma logo.



100  
BLACK



200  
WHITE



281  
BLACK/  
MEDIUM GREY



331  
DARK NAVY



600  
RED



700  
ROYAL

WINTER LINE



# TRIVOR



## ANORAK

N.O.S



SR 102256. S / M / L / XL / 2XL / 3XL / 4XL

€ 97,00

JR 102256. 6XS / 5XS / 4XS / 3XS / 2XS / XS

€ 97,00

100% Polyester  
Taslon

Lining  
100% Polyester  
Polar Fleece

3/4 length anorak with fleece inside to insulate from the cold and keep warm. It incorporates hidden hood, with cords. It has side pockets with button closure and an extra inside pocket with adhesive closure. Embroidered logo.



**336**  
DARK NAVY/  
RED



**117**  
BLACK/  
GREEN FLUOR



**109**  
BLACK/  
YELLOW



**100**  
BLACK



**106**  
BLACK/  
RED



**600**  
RED



**321**  
DARK NAVY/  
YELLOW FLUOR



**331**  
DARK NAVY



**337**  
DARK NAVY/  
ROYAL



**342**  
DARK NAVY/  
TURQUOISE FLUOR



**700**  
ROYAL



## ANORAK

N.O.S



SR 901429. S / M / L / XL

€ 97,00

JR 901429. XS

€ 97,00



**336**  
DARK NAVY/  
RED



**117**  
BLACK/  
GREEN FLUOR



**109**  
BLACK/  
YELLOW



**100**  
BLACK



**106**  
BLACK/  
RED



**600**  
RED



**321**  
DARK NAVY/  
YELLOW FLUOR



**331**  
DARK NAVY



**337**  
DARK NAVY/  
ROYAL



**342**  
DARK NAVY/  
TURQUOISE FLUOR



**700**  
ROYAL

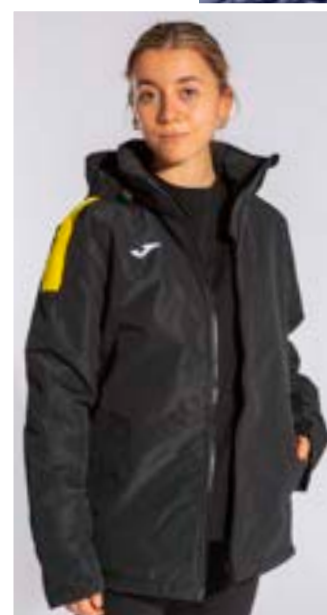



# TRIVOR

## RAINJACKET

N.O.S



SR 102261. S / M / L / XL / 2XL / 3XL

€ 59,00

JR 102261. 6XS / 5XS / 4XS / 3XS / 2XS / XS

€ 59,00

100% Polyester  
Polyester mesh lining

Zippered open mackintosh and adjustable elasticated cuffs for comfort. Features hidden hood and hidden zippered pockets. Includes Water-Resistant technology. Embroidered logo. Waterproof rating: 2,000 mm.



## RAINJACKET

N.O.S



SR 901428. S / M / L / XL

€ 59,00

JR 901428. XS

€ 59,00



WINTER LINE



## BASILEA II



SOFTSHELL

2026



SR 103792. S / M / L / XL / 2XL / 3XL

€ 86,00

92% Polyester  
8% Spandex  
Lining  
100% Polyester

Soft shell jacket with full zipper closure. High collar to protect against the cold and two front pockets with zipper closure and puller. Joma logo embroidered.



**100**  
BLACK



**200**  
WHITE



**331**  
DARK NAVY



**600**  
RED



**700**  
ROYAL



## BASILEA



SOFTSHELL

N.O.S



SR 101028. S / M / L / XL / 2XL / 3XL

€ 90,00

92% Polyester  
8% Spandex

Softshell open jacket with zipper including inner elasticated drawstring hood for a better fit, two pockets with zipper on the front and embroidered logo.



**100**  
BLACK



**331**  
DARK NAVY



**280**  
MELANGE





# IRIS

## RAINJACKET

N.O.S



SR 100087. S / M / L / XL / 2XL / 3XL

€ 35,00

JR 100087. 6XS / 5XS / 4XS / 3XS / 2XS / XS

€ 35,00

100% Polyester  
Lining  
100% Polyester Mesh

Open raincoat with zipper, pockets, fitted cuffs with elastic for optimal fit and hood. The inner includes Micro-Mesh technology for greater breathability and better ventilation, assisting to maintain the body temperature.



# GALIA

## RAINJACKET

N.O.S



SR 900037. S / M / L / XL / 2XL

€ 42,00

JR 900037. 2XS / XS

€ 42,00

100% Polyester  
Lining  
100% Polyester Mesh

Rain jacket with hood, protection at the collar for the zip and zipper side pockets.



900037. ADULT S / M / L / XL / 2XL



WINTER LINE



# WIND



## WINDBREAKER

N.O.S



SR 103789. S / M / L / XL / 2XL / 3XL

€ 35,00

JR 103789. 6XS / 5XS / 4XS / 3XS / 2XS / XS

€ 35,00

100% Polyester

Waterproof windbreaker with elastic turtle-neck for greater protection. Cuffs and the lower part of the waist are adjustable for optimal fit. It includes pieces with elastic fabric underarms to ease the movements.



100  
BLACK

700  
ROYAL

331  
DARK NAVY

600  
RED

671  
BURGUNDY



# STORM



## RAINJACKET

N.O.S



SR 102253. S / M / L / XL / 2XL / 3XL

€ 66,00

JR 102253. 6XS / 5XS / 4XS / 3XS / 2XS / XS

€ 66,00

100% Polyester

Lining

100% Polyester Mesh

Closed rain jacket with ribbed collar and elasticated waistband adjustable with drawstring. Printed logo. Waterproof rating: 5,000 mm.



100  
BLACK

331  
DARK NAVY



# BREMEN



## RAINJACKET

N.O.S



SR 100690. S / M / L / XL / 2XL / 3XL

€ 77,00

JR 100690. 6XS / 5XS / 4XS / 3XS / 2XS / XS

€ 77,00

100% Polyester Taslon

Lining

100% Polyester Mesh

Open raincoat with zipper and a side opening for greater breathability. Integrated hood and zip pockets. The inner includes Micro-Mesh technology for greater breathability and better ventilation, assisting to maintain the body temperature.



100  
BLACK

331  
DARK NAVY





# SPORT BENCH

## RAINJACKET 2027

 **SR 104389.** S / M / L / XL / 2XL / 3XL **€ 174,00**  
**€ 174,00**

100% Polyester  
Lining polar

Waterproof fabric 5,000 mm, resistant to moderate rain, with inner fleece lining. Adjustable hood. Interior pocket and two exterior ones also with zipper.



**100**  
BLACK



**331**  
DARK NAVY



**700**  
ROYAL



WINTER LINE



# CERVINO



## LONG PANTS

N.O.S



SR 100929. S / M / L / XL / 2XL / 3XL

€ 100,00

JR 100929. 4XS / 3XS / 2XS / XS

€ 100,00

100% Polyester

Padded trousers that are very resistant to cold. Feature zips on pockets and dual adjustment on the waist with elastic and drawstring. Embroidered logo.



100  
BLACK



# LEEDS



## RAINPANTS

N.O.S



SR 100514. S / M / L / XL / 2XL

€ 46,00

JR 100514. 5XS / 4XS / 3XS / 2XS / XS

€ 46,00

100% Polyester

Long pants mainly characterised by being waterproof. It includes zipped pockets and adjustable elastic drawstring for optimal fit. It features side openings with zipper on the lowdown so the garment can be easily removed.



100  
BLACK



# ELITE XI



## LONG PANTS

N.O.S



SR 103814. S / M / L / XL / 2XL

€ 64,00

JR 103814. 2XS / XS

€ 64,00

Interlock  
95% Polyester  
5% Spandex  
Antibacterial

Long pants with adjustable elastic waistband. Includes two side pockets with zipper closure. Made with elastic fabric, thermosealed seams to prevent any rubbing, and laser-cut finish. Joma logo in printing.



100  
BLACK

331  
DARK NAVY



# BRAMA





# BRAMA CLASSIC



## THERMAL T-SHIRT N.O.S

 **SR 103749.** S - M / L - XL **€ 64,00**

92% Polyamide  
8% Elastan

Long-sleeved thermal shirt. Made with Brama technology, keeping body temperature constant allowing sweat to evaporate. Elastic fabric for better freedom of movement. Joma logos in Jacquard.



**100**  
BLACK



**200**  
WHITE



**331**  
DARK NAVY



**350**  
SKY BLUE



**450**  
GREEN MEDIUM



**550**  
VIOLET



**600**  
RED



**700**  
ROYAL



**880**  
ORANGE



**900**  
YELLOW



# BRAMA CLASSIC

THERMAL T-SHIRT **N.O.S**



**SR 103794.** S - M / L - XL

**€ 54,00**

92% Polyamide  
8% Elastan

Sleeveless thermal shirt. Made with Brama technology, keeping body temperature constant allowing sweat to evaporate. Elastic fabric for better freedom of movement. Joma logos in Jacquard.



**100**  
BLACK



**200**  
WHITE



# BRAMA CLASSIC

THERMAL T-SHIRT **N.O.S**



**SR 101109.** S - M / L - XL

**€ 41,00**

92% Polyamide  
8% Elastan

Thermal sleeveless undershirt without side seams to prevent any rubbing. Breathable thanks to its Brama technology, while also maintaining a constant temperature.



**200**  
WHITE





# BRAMA CLASSIC



THERMAL T-SHIRT

N.O.S



SR 101650. S - M / L - XL

€ 54,00

JR 101650. 6XS - 5XS / 4XS - 3XS / 2XS - XS

€ 54,00

92% Polyamide  
8% Elastan

Thermal T-shirt with closed collar and long sleeves with thumb opening for optimal fit. It is seamless to prevent chafing. Jacquard design to enhance breathability. Provides perfect protection against weather conditions and comfort thanks to its water resistance and breathability. Perspiration resistant, light, soft and flexible. Characterised for ensuring great freedom of movement, as well as by its fit and comfort.



100  
BLACK



200  
WHITE



331  
DARK NAVY



350  
SKY BLUE



450  
GREEN MEDIUM



550  
VIOLET



600  
RED



671  
BURGUNDY



700  
ROYAL



880  
ORANGE



900  
YELLOW

# BRAMA



FLEECE

N.O.S



SR 101015. S / M / L / XL

€ 54,00

90% Polyester  
10% EA

Under shirt with long raglan sleeves for ease of movement and an embroidered logo.



331  
DARK NAVY



200  
WHITE



100  
BLACK



700  
ROYAL





# BRAMA CLASSIC



LONG TIGHT

N.O.S



SR 700010. S - M / L - XL

€ 54,00

JR 700010. 4XS - 3XS / 2XS - XS

€ 54,00

92% Polyamide  
8% Elastan

Long tights made with elastic fabric that resists sweat providing great freedom of movement. Incorporating Brama technology, which optimizes breathability while maintaining a constant body temperature.



100  
BLACK



SHORTS TIGHTS

N.O.S



SR 3481.55. S - M / L - XL

€ 36,00

92% Polyamide  
8% Elastan

Short tights with seamless design optimizing fit, freedom of movement, and comfort. Elastic and breathable fabric.



101  
BLACK



# WARMER



FLEECE

N.O.S



SR 932. M / L / XL

€ 41,00

JR 932. 12 XS

€ 41,00

90% Polyamide  
10% EA

Felt pants with rubber band at waist, with flat seams on the sides and leg to prevent chafing.



100  
WHITE



111  
NAVY



101  
BLACK



103  
RED



113  
ROYAL



# BRAMA CLASSIC



## SPORTS BRIEFS

N.O.S



SR 3486.55. XS - S / M - L

€ 25,00

92% Polyamide  
8% Elastan

Seamless sports brief that helps prevent any rubbing. Made with elastic and breathable material, providing freedom of movement and support.



101  
BLACK



## SPORTS BRIEFS

N.O.S

PACK 10



SR 900479.

Talla / Sizes / Taglie  
ÚNICA / ONE SIZE / UNICA

€ 12,00

95% Polyamide 5%  
Elastan

Sports seamless brief.



X5

P01  
BLACK



X5

P01  
WHITE



## SPORTS BRA

N.O.S



SR 900266. XS - S / M - L

€ 50,00

95% Polyester  
5% Elastan

Sports bra. Its comfortable fit and racerback allows for great freedom of movement. Elastic and breathable fabric.



100  
BLACK



200  
WHITE





# BRAMA ACADEMY

## THERMAL T-SHIRT N.O.S

	<b>SR 101018.</b> S - M / L - XL	<b>€ 33,00</b>
	<b>JR 101018.</b> 6XS - 5XS / 4XS - 3XS / 2XS - XS	<b>€ 33,00</b>

90% Polyester  
10% Elastan

Long-sleeved under shirt designed in stretch fabric to ensure ease of movement. Includes screen printed logo.



**100**  
BLACK

**200**  
WHITE



**010**

TURQUOISE FLUOR

**020**

GREEN FLUOR

**030**

PINK FLUOR

**060**

YELLOW FLUOR

**331**

DARK NAVY

**450**

GREEN MEDIUM



**550**

VIOLET

**600**

RED

**671**

BURGUNDY

**700**

ROYAL

**880**

ORANGE

**900**

YELLOW

# BRAMA ACADEMY

## THERMAL LONG TIGHT N.O.S

	<b>SR 101016.</b> S - M / L - XL	<b>€ 43,00</b>
	<b>JR 101016.</b> 6XS - 5XS / 4XS - 3XS / 2XS - XS	<b>€ 43,00</b>

90% Polyester  
10% Elastan

Long tights lining designed in stretch fabric to ensure ease of movement. Includes screen printed logo.



**100**  
BLACK

**200**  
WHITE



**331**

DARK NAVY

**450**

GREEN MEDIUM

**550**

VIOLET

**600**

RED

**700**

ROYAL

**900**

YELLOW



# BRAMA ACADEMY



THERMAL SHORT TIGHT

N.O.S



SR 101017. S-M / L-XL

€ 36,00

JR 101017. 2XS-XS

€ 36,00

90% Polyester  
10% Elastan

Short tights providing perfect protection against weather conditions and comfort thanks to its water resistance and breathability. Perspiration resistant, light, soft and flexible. Characterised for ensuring great freedom of movement, as well as fit and comfort.



100  
BLACK



200  
WHITE



331  
DARK NAVY



450  
GREEN MEDIUM



550  
VIOLET



600  
RED



700  
ROYAL



880  
ORANGE



900  
YELLOW



# BRAMA ACADEMY



SHORT

N.O.S



900477. S / M / L

€ 34,00

82% Polyamide  
18% Elastan

Underwear shorts to protect against cold weather.



100  
BLACK



200  
WHITE



331  
DARK NAVY



450  
GREEN MEDIUM



600  
RED



700  
ROYAL



800  
ORANGE



900  
YELLOW



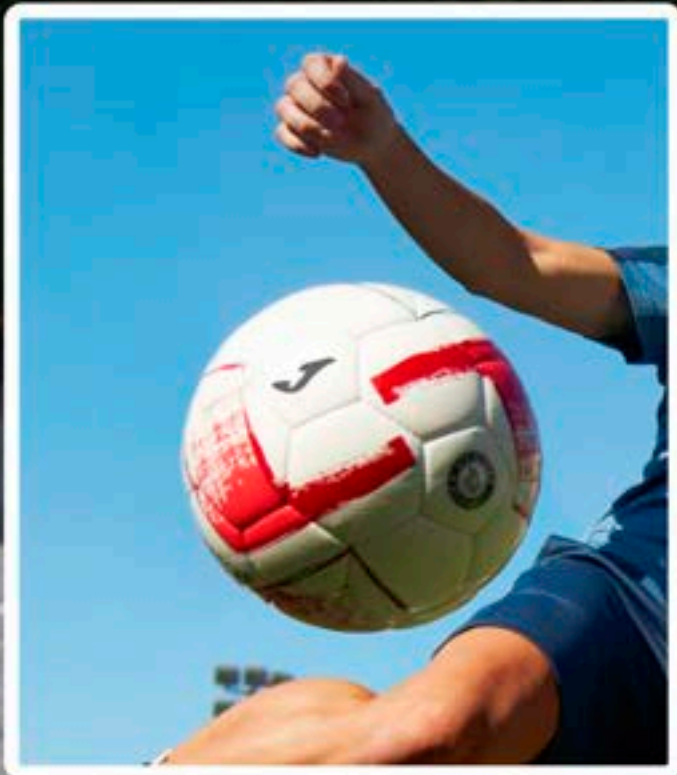

# BALLS





# ICEBERG III

400854.

€ 66,00 / u

**Model:** ICEBERG III.

**Size:** 5.

**Upper:** Hi-Tech White Shiny PU 1.5 mm.

**Weight:** 410 - 450 Grm.

**Pressure:** 0.6 Bar - 0.8 Bar.

**Rebound:** 125 - 155 cm.

**Circumference:** 68 - 70 cm.

**Distortion:** 3.0 mm.

**Panel qty:** 32 PANEL.

**Bladder:** Taiwan Butyl Bladder.

**Material:** 38% PU 42% Poly Viscose 13% Latex 7% Nylon.

**Standard:** Fifa Quality.

**Construction:** Handsewn.

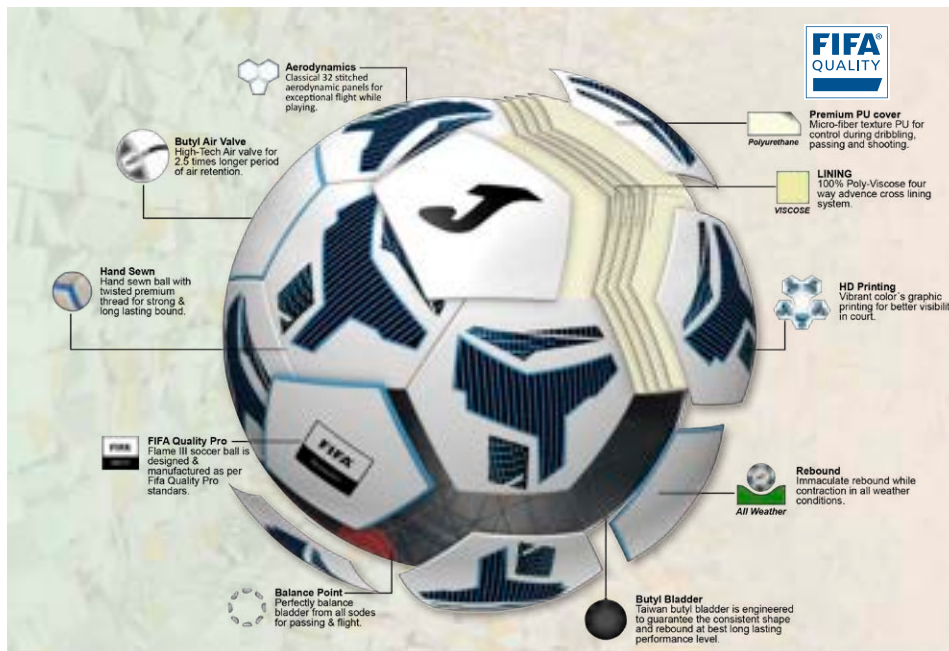

PACK 12

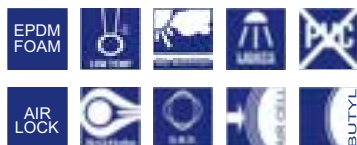

216

# CHAMPIONSHIP

401728.

€ 99,00 / u

**Material:** PU 10%, Microfiber 15%, Rubber 45%, Polyester 15%, EVA 15%

**Size:** 5.

**Weight:** 420 - 445 Grm.

**Pressure:** 0.8 Bar.

**Circumference:** 68,5 - 69,5 cm.

**Distortion:** 2.0 mm.

**Panel qty:** 12 PANEL.

**Bladder:** Fabric Wrapped Butyl.

**Construction:** Hybrid.

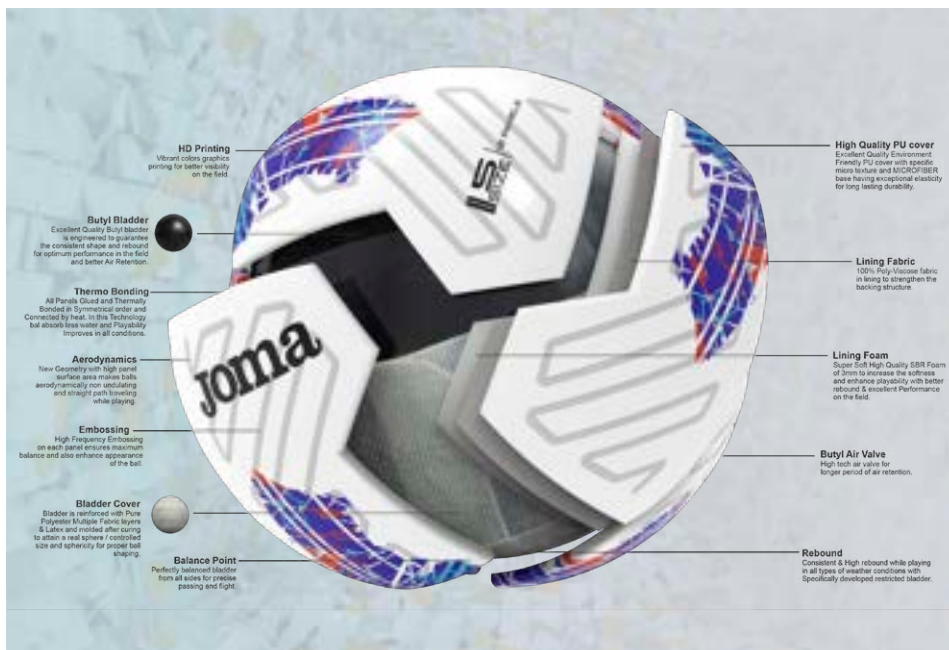
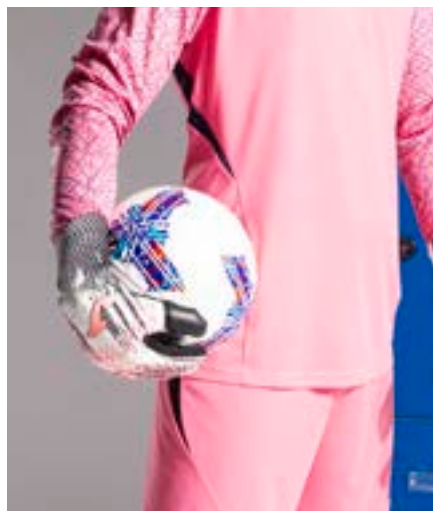

PACK 12



207

245



# DINAMIC IV

401495.

€ 59,00 /u

**Material:** 20% PU 40% PU Foam 20% EPDM Foam 20% PES.

**Size:** 5.

**Upper:** Advance White Texture PU 1.2 mm.

**Weight:** 410 - 450 Grm.

**Pressure:** 0.6 Bar - 0.8 Bar.

**Circumference:** 68 - 70 cm.

**Distortion:** 4.0 mm.

**Panel qty:** 20 PANEL.

**Bladder:** Taiwan Butyl Winding Bladder.

**Standard:** Match.

**Construction:** Hybrid.

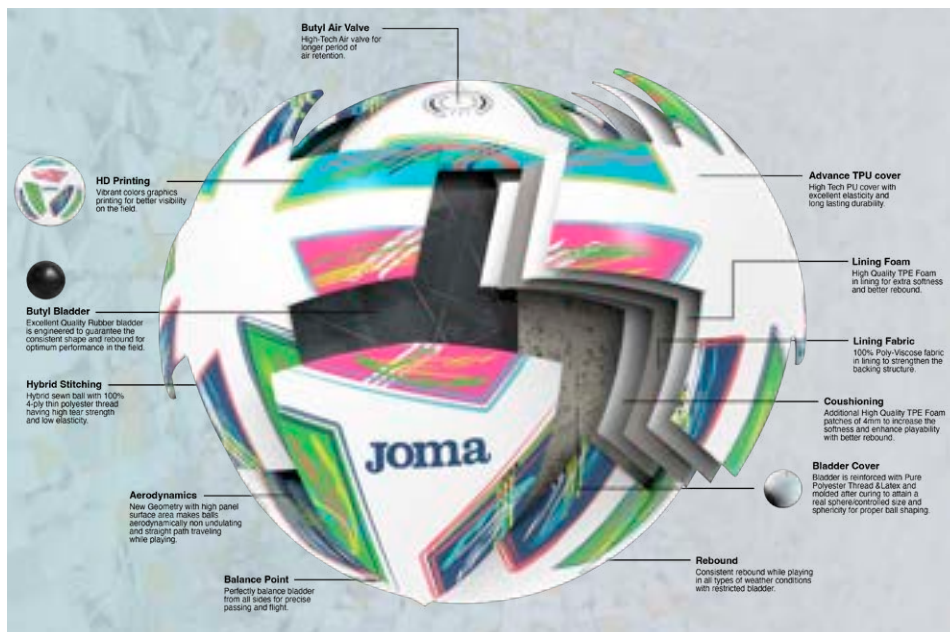
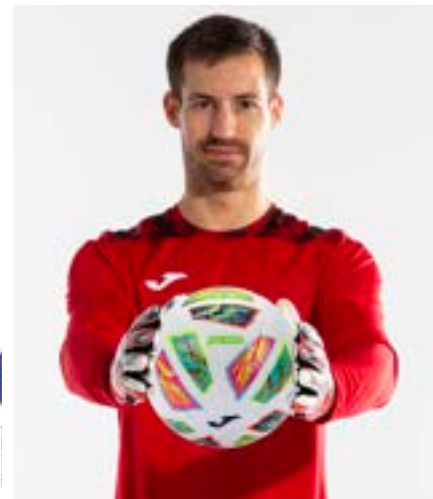

023

PACK 12



# EVOLUTION IV

401483.

€ 63,00 /u

**Material:** 20% PU 40% PU Foam 20% EPDM Foam 20% PES.

**Size:** 5.

**Upper:** Advance Yellow Texture PU 1.2 mm.

**Weight:** 410 - 450 Grm.

**Pressure:** 0.6 Bar - 0.8 Bar.

**Circumference:** 68 - 70 cm.

**Distortion:** 4.0 mm.

**Panel qty:** 20 PANEL.

**Bladder:** Taiwan Butyl Winding Bladder.

**Standard:** Match.

**Construction:** Hybrid.



814

PACK 12



# NEPTUNE II

400906.

€ 61,00 /u

**Model:** NEPTUNE II.

**Size:** 5.

**Upper:** Advance White Texture PU 1.2 mm.

**Weight:** 410 - 450 Grm.

**Pressure:** 0.6 Bar - 0.8 Bar.

**Rebound:** 125 - 155 cm.

**Circumference:** 68 - 70 cm.

**Distortion:** 4.0 mm.

**Panel qty:** 32 PANEL.

**Bladder:** Taiwan Butyl Winding Bladder.

**Material:** 20% PU 40% PU Foam 20% EPDM Foam 20% PES.

**Standard:** FIFA Basic.

**Construction:** Hybrid.

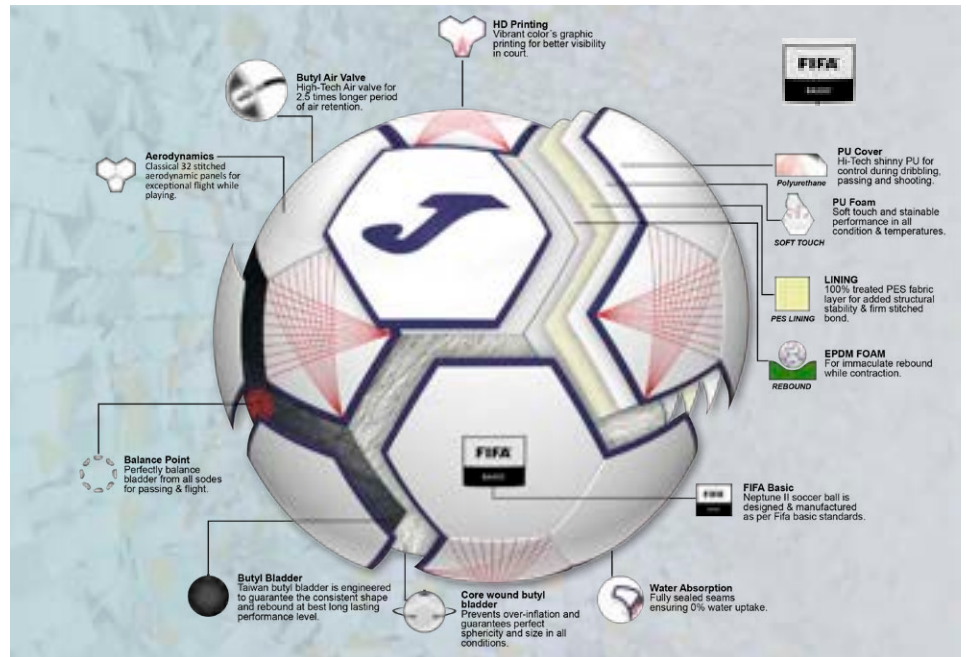

PACK 12



206

# EGEO

SOCCER BALLS

PACK 12

401413.

€ 36,00 /u



117

**Material:** 100% TPU.

**Size:** 5.

**Circumference:** 68 - 70 cm.

**Weight:** 410 - 450 grs.

**Distortion:** 4.0 mm.

**Pressure:** 0.6 BAR - 0.8 BAR.

**Panel Qty:** 32 PANEL.

**Bladder:** Butyle.



268

**Material:** 100% TPU.

**Size:** 4.

**Circumference:** 63,5 - 66 cm.

**Weight:** 350 - 390 grs.

**Distortion:** 4.0 mm.

**Pressure:** 0.6 BAR - 0.8 BAR.

**Panel Qty:** 32 PANEL.

**Bladder:** Butyle.



# HALLEY

## HYBRID SOCCER BALLS PACK 12



401726.217

**Material:**  
PU 10%, Rubber 45%, Polyester 32%, Cotton 13%.  
**Size:** 5.  
**Circumference:** 68 - 70 cm.  
**Weight:** 410 - 450 grs.  
**Distortion:** 2.0 mm.  
**Pressure:** 0.8 BAR.  
**Panel Qty:** 12 PANEL.  
**Bladder:** Butyle.

401726.

€ 56,00 /u

401727.

€ 56,00 /u



ARTIFICIAL GRASS



GRASS



HARD GROUND



401727.218

**Material:**  
PU 10%, Rubber 45%, Polyester 32%, Cotton 13%.  
**Size:** 4.  
**Circumference:** 63,5 - 66 cm.  
**Weight:** 350 - 390 grs.  
**Distortion:** 2.0 mm.  
**Pressure:** 0.8 BAR.  
**Panel Qty:** 12 PANEL.  
**Bladder:** Butyle.

# DALI II

400649.

€ 36,00 /u

**Material:** 20% TPU 35% EVA Foam 45% Poly Cotton.  
**Size:** 5, 4, 3.  
**Upper:** Soft Touch 0.2mm TPU With 1.8mm EVA Foam.  
**Weight:** 410 - 450 Grm, 350 - 390 Grm, 280 - 320 Grm.  
**Circumference:** 68 - 70 cm, 63,5 - 66 cm, 58 - 60 cm.  
**Bladder:** Taiwan Butyl Bladder 80-90 gm + Hi-Tech Butyl Valve.  
**Air-Lock System For Longer Period Air Retention.**  
**Panel qty:** 32 PANEL.  
**Standard:** Training.

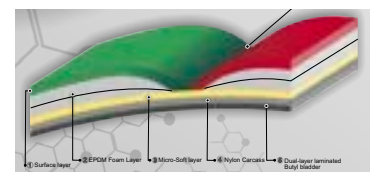
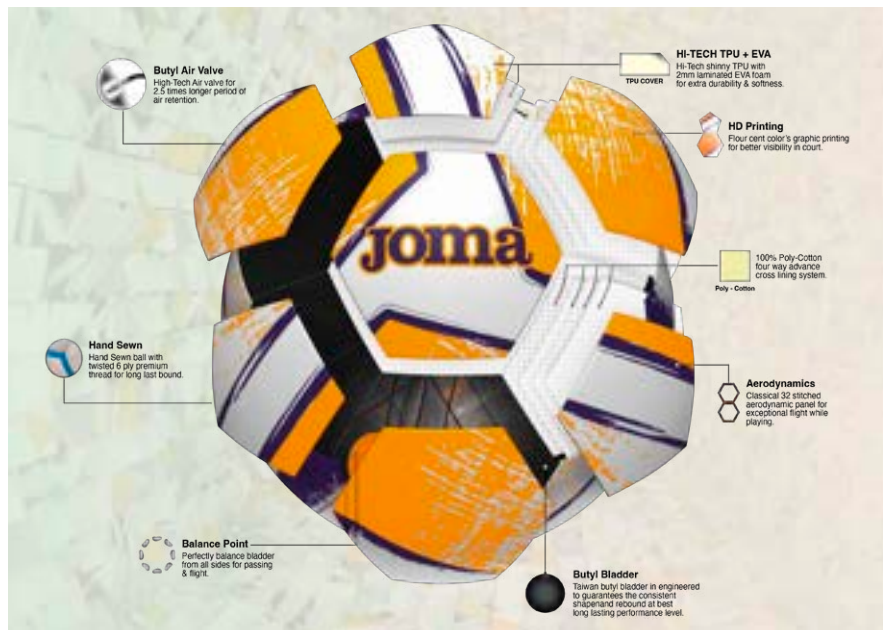

PACK 12

SIZES: 3 - 4 - 5



061



203



211



497



214



216

# DALI III

401412.

€ 36,00 /u

**Material:** 20% TPU 35% EVA Foam 45% Poly Cotton.

**Size:** 5, 4, 3.

**Upper:** Soft Touch 0.2mm TPU With 1.8mm EVA Foam.

**Weight:** 410 - 450 Grm, 350 - 390 Grm, 280 - 320 Grm.

**Circumference:** 68 - 70 cm, 63,5 - 66 cm, 58 - 60 cm.

**Bladder:** Taiwan Butyl Bladder 80-90 gm + Hi-Tech Butyl Valve.

**Air-Lock System** For Longer Period Air Retention.

**Panel qty:** 32 PANEL.

**Standard:** Training.

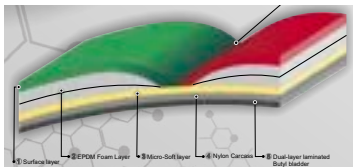

PACK 12

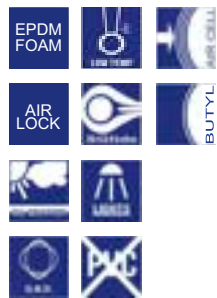

SIZES: 3 - 4 - 5



206



920



047



216



334

# CHALLENGE III



217

**Material:** 30% TPU 60% EVA 10% PES.

**Size:** 3.

**Upper:** TPU shiny 0.15mm + Eva Foam 3.5 mm.

**Weight:** 280 - 320 Grm.

**Pressure:** 0.6 Bar - 0.8 Bar.

**Circumference:** 58 - 60 cm.

**Distortion:** 4.0 mm.

**Panel qty:** 12 PANEL.

**Bladder:** SR Winding Bladder.

**Standard:** Training.

**Construction:** Machine stitched.

401484.

€ 33,00 /u

PACK 12



206

**Material:** 30% TPU 60% EVA 10% PES.

**Size:** 4.

**Upper:** TPU shiny 0.15mm + Eva Foam 3.5 mm.

**Weight:** 350 - 390 Grm.

**Pressure:** 0.6 Bar - 0.8 Bar.

**Rebound:** 110 - 160 cm.

**Circumference:** 63,5 - 66 cm.

**Distortion:** 4.0 mm.

**Panel qty:** 12 PANEL.

**Bladder:** SR Winding Bladder.

**Standard:** Training.

**Construction:** Machine stitched.

**Material:** 30% TPU 60% EVA 10% PES.

**Size:** 5.

**Upper:** TPU shiny 0.15mm + Eva Foam 3.5 mm.

**Weight:** 410 - 450 Grm.

**Pressure:** 0.6 Bar - 0.8 Bar.

**Rebound:** 125 - 155 cm.

**Circumference:** 68 - 70 cm.

**Distortion:** 4.0 mm.

**Panel qty:** 12 PANEL.

**Bladder:** SR Winding Bladder.

**Standard:** Training.

**Construction:** Machine stitched.



207



# TOP 5

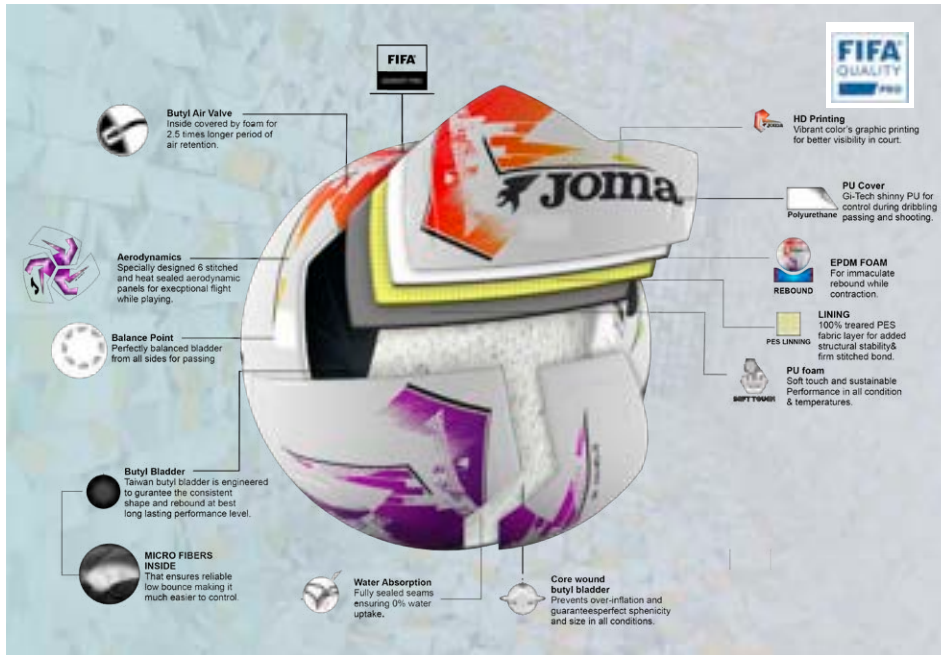

401729.

€ 79,00 /u

**Material:** PU 20%, PU Foam 40%, EPDM Foam 20%, PES 20%.

**Size:** 62 cm.

**Weight:** 410 - 430 Grm.

**Pressure:** 0.6 Bar.

**Rebound:** 55 - 65 cm.

**Circumference:** 62.5 - 63.5 cm.

**Distortion:** 3.0 mm.

**Panel qty:** 20 PANEL.

**Bladder:** Taiwan Butyl Winding Bladder + microfibers.

**Standard:** FIFA Quality Pro.

**Construction:** Super Hybrid.



PACK 12



200

# GRAFITY III



401730.

€ 75,00 /u

**Material:** PU 10%, Microfiber 12%, Rubber 40%, Polyester 20%, EVA 14%, Cotton 4%.

**Size:** Pro.

**Weight:** 410 - 430 Grm.

**Pressure:** 0.6 Bar.

**Rebound:** 55 - 65 cm.

**Circumference:** 62.5 - 63.5 cm.

**Panel qty:** 10 PANEL.

**Bladder:** Thread Wound Butyl Stuffed.

**Standard:** FIFA Quality Pro.

**Construction:** Hybrid.

PACK 12

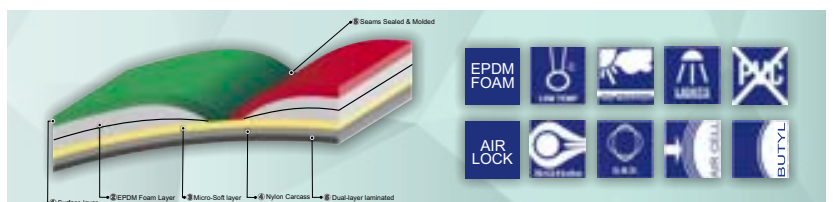

250

203

# PENTAFORCE

401494.

€ 66,00 / u

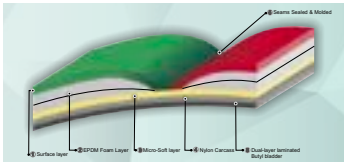

PACK 12

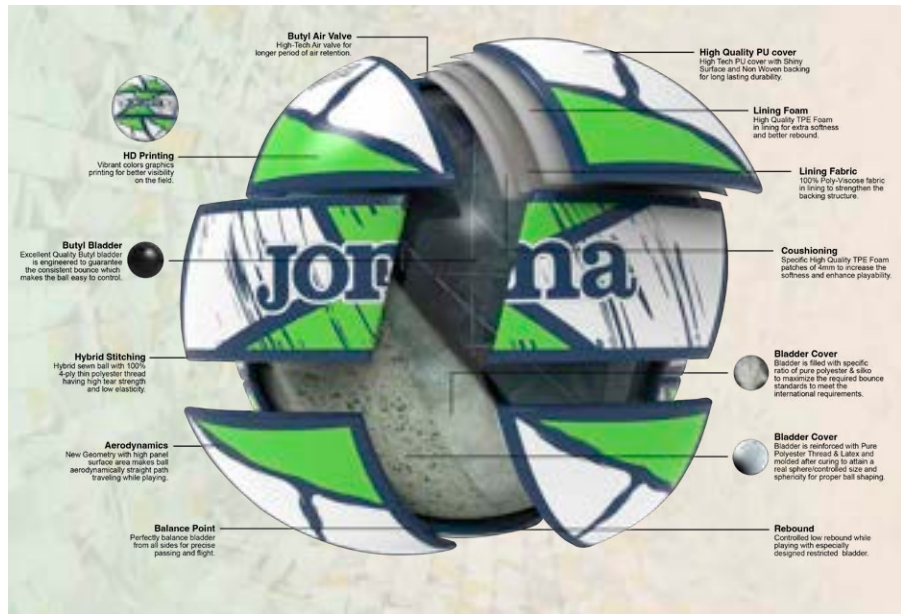

317

**Material:** 65% PU 35% PES.  
**Size:** 62.  
**Upper:** Hi-Tech Chinese Shiny White PU 1.0 mm.  
**Weight:** 400 - 440 Grm.  
**Pressure:** 0.6 Bar.  
**Rebound:** 50 - 65 cm.  
**Circumference:** 62 - 64 cm.  
**Distortion:** 3.0 mm.  
**Panel Qty:** 17 Panel.  
**Bladder:** High Quality thread wound butyl stuffed Bladder.  
**Construction:** Hybrid.



116

**Material:** 65% PU 35% PES.  
**Size:** 58.  
**Upper:** Hi-Tech Chinese Shiny White PU 1.0 mm.  
**Weight:** 380 - 400 Grm.  
**Pressure:** 0.6 Bar.  
**Rebound:** 50 - 65 cm.  
**Circumference:** 57 - 59 cm.  
**Distortion:** 3.0 mm.  
**Panel Qty:** 17 Panel.  
**Bladder:** High Quality thread wound butyl stuffed Bladder.  
**Construction:** Hybrid.

# VICTORY III

HYBRID FUTSAL

PACK 12

401731.

€ 54,00 / u



INDOOR

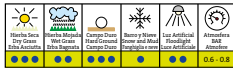

204

**Material:** PU 20%, PU Foam 40%, EPDM Foam 20%, PES 20%.  
**Size:** 62.  
**Circumference:** 62 - 64 cm.  
**Weight:** 410 - 440 grs.  
**Distortion:** 3.0 mm.  
**Pressure:** 0.6 BAR.  
**Panel Qty:** 20 PANEL.  
**Bladder:** Taiwan Butyl Winding Bladder + Microfibers.

# VICTORY III JR

HYBRID FUTSAL

PACK 12

401732.

€ 54,00 / u



INDOOR



214

**Material:** PU 20%, PU Foam 40%, EPDM Foam 20%, PES 20%.  
**Size:** 58.  
**Circumference:** 57 - 59 cm.  
**Weight:** 380 - 400 grs.  
**Distortion:** 3.0 mm.  
**Pressure:** 0.6 BAR.  
**Panel Qty:** 20 PANEL.  
**Bladder:** Taiwan Butyl Winding Bladder + Microfibers.

# ERIS

HYBRID FUTSAL

PACK 12

400356.

€ 57,00 / u



INDOOR



308

**Material:** 40% Foam 20% PU 20% TPE 20% PES.  
**Size:** 62.  
**Circumference:** 62 - 63 cm.  
**Weight:** 420 - 440 grs.  
**Distortion:** 4.0 mm.  
**Pressure:** 0.6 BAR - 0.8 BAR.  
**Panel Qty:** 32 PANEL.  
**Bladder:** Butyle with PU Foam.



# J-PRO



## HANDBALL

PACK 12

401581.

€ 79,00 /u



906

**Material:** 1PU 10%, Rubber 45%, Polyester 20%, EVA 25%.

**Size:** 3.

**Circumference:** 57 - 59 cm.

**Weight:** 420 - 440 grs.

**Distortion:** 4.0 mm.

**Pressure:** 0.4 BAR.

**Panel Qty:** 12 PANEL.

**Bladder:** Thread Wound Rubber.



903

**Material:** 1PU 10%, Rubber 45%, Polyester 20%, EVA 25%.

**Size:** 2.

**Circumference:** 53,5 - 55 cm.

**Weight:** 325 - 350 grs.

**Distortion:** 4.0 mm.

**Pressure:** 0.4 BAR.

**Panel Qty:** 12 PANEL.

**Bladder:** Thread Wound Rubber.



918

**Material:** 1PU 10%, Rubber 45%, Polyester 20%, EVA 25%.

**Size:** 1.

**Circumference:** 55 - 52 cm.

**Weight:** 290 - 320 grs.

**Distortion:** 4.0 mm.

**Pressure:** 0.4 BAR.

**Panel Qty:** 12 PANEL.

**Bladder:** Thread Wound Rubber.



916

**Material:** 1PU 10%, Rubber 45%, Polyester 20%, EVA 25%.

**Size:** 0.

**Circumference:** 46 - 48 cm.

**Weight:** 270 - 295 grs.

**Distortion:** 4.0 mm.

**Pressure:** 0.4 BAR.

**Panel Qty:** 12 PANEL.

**Bladder:** Thread Wound Rubber.



# S-GRIP

## HANDBALL

PACK 12

401647.

€ 71,00 /u



206

**Material:** PU 30%, Neoprene Foam 45%, PV Lining 20%.  
**Size:** 3.  
**Circumference:** 57 - 59 cm.  
**Weight:** 450 - 475 grs.  
**Distortion:** 5.0 mm.  
**Pressure:** 0.4 BAR.  
**Panel Qty:** 32 PANEL.  
**Bladder:** Latex.



218

**Material:** PU 30%, Neoprene Foam 45%, PV Lining 20%.  
**Size:** 2.  
**Circumference:** 54 - 56 cm.  
**Weight:** 350 - 375 grs.  
**Distortion:** 5.0 mm.  
**Pressure:** 0.4 BAR.  
**Panel Qty:** 32 PANEL.  
**Bladder:** Latex.



217

**Material:** PU 30%, Neoprene Foam 45%, PV Lining 20%.  
**Size:** 1.  
**Circumference:** 50 - 52 cm.  
**Weight:** 290 - 330 grs.  
**Distortion:** 5.0 mm.  
**Pressure:** 0.4 BAR.  
**Panel Qty:** 32 PANEL.  
**Bladder:** Latex.



216

**Material:** PU 30%, Neoprene Foam 45%, PV Lining 20%.  
**Size:** 0.  
**Circumference:** 46 - 48 cm.  
**Weight:** 275 - 295 grs.  
**Distortion:** 5.0 mm.  
**Pressure:** 0.4 BAR.  
**Panel Qty:** 32 PANEL.  
**Bladder:** Latex.





# J-PRO



## VOLLEY BALL

INDIVIDUAL

401733.

€ 82,00 /u

Material: 55% Rubber 30% Polyester 15% EVA.  
Weight: 260 - 280 grs.  
Distortion: 3 mm.  
Bladder: Latex.



833



# ACCESSORIES



## ELBOW COMPRESSION

PACK 12

400285. M/L

€ 7,50

75% Cotton 20% PES 5% EA

Elbow-patch of compression.



200



100



331



## ARTICULATED ELBOW GUARD

PACK 4

400176. S/M/L

€ 30,00

50% Cotton 30% Spandex 20% PE Foam

Articulated elbow guard, with backside aperture to make movements easier. Provide sweating. Knitting anti-slip to secure its position. Inside front protection. Printed logo.



100



200



## ARTICULATED KNEEPAD

PACK 4

400175. S/M/L

€ 30,00

50% Cotton 30% Spandex 20% PE Foam

Articulated knitting kneepad, with backside aperture to make movements easier. Provide sweating. Knitting anti-slip to secure its position. Inside front protection. Printed logo.



100



200



331





## J-PRO

BALL RUGBY **INDIVIDUAL**

**401735.** € 108,00

Cover Material: High Grade Rubber.  
Bladder: Latex.  
Ball weight: 430 - 460 gm.



**208**  
SIZE 5

## J-MATCH

BALL RUGBY **INDIVIDUAL**

**400742.** € 102,00

Cover Material: High Grade Rubber compound with grip emboss made with unique co-molding process.  
Backing Fabric: 1 High quality Canvas + 2 High Quality PC  
Bladder: Heavy Latex Bladder  
Ball weight: 460 ± 10 gm



**201**  
SIZE 5



## J-TRAINING

BALL RUGBY **INDIVIDUAL**

**400679.** € 54,00

Cover Material: Medium Grade Rubber compound with grip emboss.  
Backing Fabric: 2 Polyester + 1 Cotton  
Bladder: Latex Bladder  
Ball weight: 440 ± 10 gm



**206**  
SIZE 5

## PROTEC RUGBY

RUGBY HELMET **INDIVIDUAL**

**400438.** 2XS / M / L € 48,00

74% EVA / 13% Polyester / 13% Lycra



**100**  
BLACK



**200**  
WHITE





# ACCESSORIES



# BIBS



## TRAINING BIBS

PACK 10

101686. 3XS / XS / M / XL

€ 13,00

100% Polyester

Training bibs: 5 colors.



010

TURQUOISE FLUOR



020

GREEN FLUOR



030

PINK FLUOR



050

ORANGE FLUOR



060

YELLOW FLUOR



200

WHITE



# BIBS



## REVERSIBLE BIBS

PACK 10

101689. XS / M / XL

€ 21,00

100% Polyester

Reversible Bib.



050

ORANGE FLUOR

GREEN FLUOR





# BATHROBE

**MICRO-BATHROBE** **PACK 5**

**SR 400534.** XS / M / XL **€ 115,00**

100% Microfiber Polyester

Bathrobe with microfiber bag.



331

# TOWEL

**MICROFIBER TOWEL**

**400533.** **€ 37,00** **PACK 6**

Microfibre 210 gr. Towel.

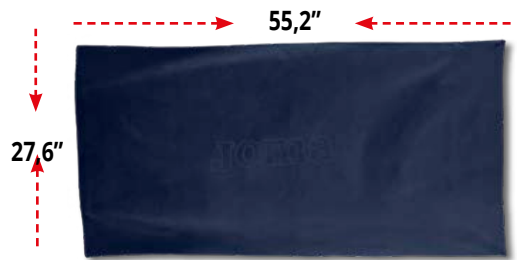

331

**400294.** **€ 34,00** **PACK 12**

Microfibre 210 gr. Towel: Wide range of colours.

Navy 3 / Royal 3  
Yellow 2 / Pink 2 / Red 2



39,4"

19,7" **P01**

**COTTON TOWEL** **PACK 5**

100% Cotton

Towel: Logos Jacquard.

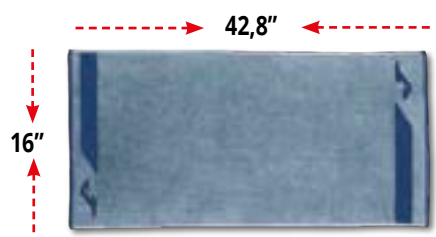

**400922.353**  
**€ 29,00**

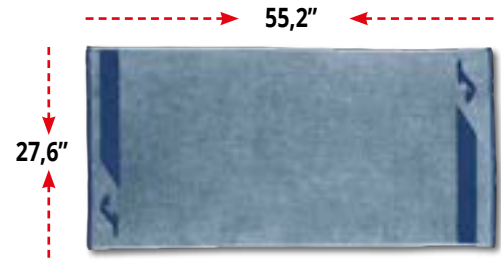

**400921.353**  
**€ 43,00**

# SANDAL

**SHOWER SANDAL** **INDIVIDUAL**

**SCOSTS2503** 36 - 47

Shower sandal.



**SCOSTS2503**



# BAGS

## GEANTA PENTRU ECHIPAMENTE **INDIVIDUAL**

**400631.** € 34,00

100% Polyester

Equipment Bag.

Capacity: 58,6 liters.



## TEAM TRAVEL **INDIVIDUAL**

**400198.** € 114,00

100% Polyester

Travel bag.

Capacity: 103 liters.



## TROLLEY TRAINING **INDIVIDUAL**

**400004.** € 126,00

100% Polyester

Travel bag. Inside drawer and wheels.

Capacity: 75 liters.



## SAC PENTRU MINGI **INDIVIDUAL**

**TEAM/14** € 49,00

100% Polyester

Sack for balls: 14 balls.

Capacity: 150 liters.





# MEDICAL BAG

**400203.** € 47,00 **INDIVIDUAL**

100% Polyester | Medicine chest.

**Capacity: 6 liters.**

(Accessories not included)



100

**400632.** € 100,00 **INDIVIDUAL**

100% Polyester. 600-D. | Medicine chest.

**Capacity: 15 liters.**

(Accessories not included)



100

# BOTTLE RACK

**400657.** € 96,00

100% Copolymer | Bottle rack with capacity for 12 bottles with ergonomic handle. Bottles included.  
100% Copolímero  
100% Copolimero



107



# ARMBAND

 **CAPTAIN ARMBAND** **PACK 12**

**400363.** ONE SIZE € 6,00/u

Captain armband.



P01

261



# TROLLEY

400399.

€ 120,00

INDIVIDUAL

100% Polyester

Suitcase with wheels.

Capacity: 31,8 liters.



# TRAVEL TROLLEY

400480.

€ 143,00

INDIVIDUAL

100% Polyester

Trolley with side opening and inner compartment to set apart clothes.

Capacity: 80,5 liters.



# TEAM

401012.

€ 42,00

INDIVIDUAL

100% Polyester

Backpack with a reinforced back and a shoe compartment at the bottom. Double opening: one with two inner pockets for a laptop and an ipad; and the other with an inside zipper and two small pockets.

Capacity: 25 liters.





# BAGS

## BAG TRAINING **INDIVIDUAL**

**401346.** € 42,00

100% Polyester

High-quality material, durability, and resistance. Main compartment with zipper closure. Adjustable strap with shoulder protector. Handles with padded reinforcement.

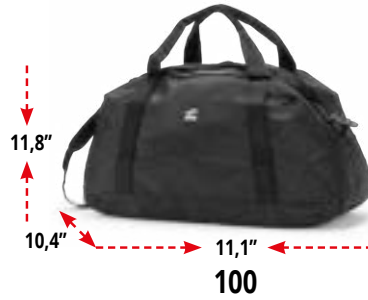

## BAG TRAINING **INDIVIDUAL**

**401627.** € 42,00

100% Polyester

High-quality material, durability, and resistance. Main compartment with zipper closure, along with a shoe compartment on the side. Adjustable strap with shoulder protector. Handles with padded reinforcement.

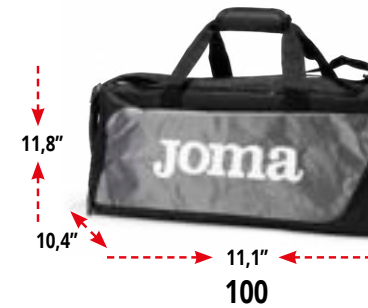

## BAG TRAINING **INDIVIDUAL**

**401694.** € 71,00

100% Polyester

High-quality material, durability, and resistance. Main compartment with zipper closure, along with a shoe compartment on the side. Adjustable strap with shoulder protector. Handles with padded reinforcement.

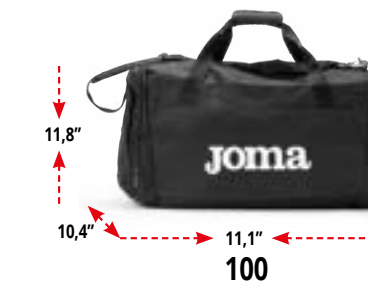



# BAGS



## BAG TRAINING

INDIVIDUAL

401642.

€ 38,00

100% Poliéster  
100% Polyester

High-quality material, durability, and resistance. Padded and adjustable straps. Main compartment with zipper. It has another large pocket with a zipper.



## BAG TRAINING

INDIVIDUAL

401640.

€ 57,00

100% Polyester

Perfect for traveling. High-quality material, durability, and resistance. Main compartment with zipper closure and quick-release buckles. Multiple pockets inside to store all belongings. Extra zippered pocket on the outside. Padded and adjustable straps.





# BAGS

## BAG TRAINING **INDIVIDUAL**

**401536.** € 65,00

100% Polyester

Durable and high-quality material. Mesh back. Padded and adjustable straps. Main pocket with zipper and quick-release buckle. Extra pocket for bottle in easily accessible area.



## BAG TRAINING **INDIVIDUAL**

**401596.** € 57,00

100% Polyester

High quality material, durability and resistance. Main compartment with quick release buckle. Side pockets with zipper. Padded and adjustable straps.





# ESTADIO III



BAG TRAINING

INDIVIDUAL

400234.

€ 35,00

100% Polyester

Backpack with inner compartment for sport shoes. Silkscreening logo.

Capacity: 26,5 liters.



106



104



107



339



117



120



116



100



700



600



450



331



# TRAINING



BAG TRAINING

INDIVIDUAL

400552.

€ 52,00

100% Polyester

Backpack with inside drawer. Front pocket. Printed logos.

CAJÓN INTERIOR DOBLE FONDO  
INSIDE BOX DOUBLE GROUND  
VASCHETTA PORTASCARPE RIGIDA

Capacity: 24,2 liters.



100



700



600



450





# DIAMOND II

BAG TRAINING **INDIVIDUAL**

**400235.** € 38,00

100% Polyester

Backpack with front opening with capacity for one football.  
Silkscreening logo.

Capacity: 44,2 liters.





# BAGS

## SHOE BAG PACK 5

**400001.** € 13,00

100% Polyester | Shoe bag. Printed logos.

Capacity: 7,8 liters.



## SHOE BAG PACK 5

**400458.** € 15,00

100% Polyester | Large shoe holder, with handle on the side, j in printing.

Capacity: 10 liters.

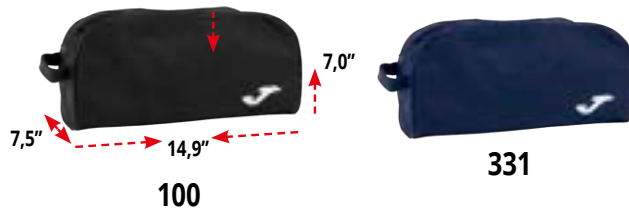

## SAC PACK 50

**400379.** ONE SIZE € 13,00

100% Polyester PU Coating

Sack-type bag with adjustable closure including cord handles. Silkscreened logo.



## TRAINING PACK 5

**400279.** € 18,00

100% Polyester | Multipurposes bag made with a rigid material. It features an external pocket with zip.

Capacity: 10 liters.





INSIDE BOX DOUBLE GROUND  
CAJÓN INTERIOR DOBLE FONDO  
SCOMPARTO INTERNO DOPPIO FONDO

## TRAINING II



### BAG TRAINING

INDIVIDUAL

400006.	€ 40,00
400007.	€ 42,00
400008.	€ 52,00

Capacity: 50 liters.

100% Polyester

Bag. Inside drawer. Printed logos.

	Medium 400006	Large 400007	Xtra Large 400008
Width / Ancho	17,7"	19,3"	21,3"
Depth / Fondo	10,6"	10,6"	12,6"
Height / Altura	17,3"	18,9"	20,5"
Inside Box / Cajón	4,5"	5,1"	5,9"
Capacity / Capacidad	40 l	50 l	72 l

400007.



116

104

107

106

109

117

120

400006. 400007. 400008.



300

600

100

700

671

450



## MEDIUM III



### BAG TRAINING

INDIVIDUAL

400236.	€ 48,00
---------	---------

100% Polyester

Backpack with inner pocket.

Capacity: 54 liters.



700

100



331

600





# SOCKS



## SOCKS

PACK 12

**400027.**

35-38 / 39-42 / 43-46

€ 6,00

75% Polyester  
25% Elastane

Short sock. Height 4 cm of leg. Inside sole, toe and heel with curl.



P01



P02



P03



## SOCKS

PACK 12

**400028.**

35-38 / 39-42 / 43-46

€ 5,00

75% Cotton  
20% PES 5% EA

Invisible sock. Inside sole, toe and heel with curl.



P01



P02



## SOCKS

PACK 12

**400030.**

31-34 / 35-38 / 39-42 / 43-46

€ 9,00

75% Cotton  
20% PES 5% EA

Middle sock. Height 8 cm of leg. Inside sole, toe and heel with curl.



P01



P02



## SOCKS

PACK 12

**400032.**

35-38 / 39-42 / 43-46 / 47-50

€ 10,00

75% Cotton  
20% PES 5% EA

Long sock. Height 17 cm of leg. Inside sole, toe and heel with curl.



P01



P02



# SOCKS

## SOCKS

PACK 6

400799. 39-42 / 43-46

€ 16,00

40% Cotton  
35% Nylon  
20% PES 5% EA

Mid-rise socks with anti-slip on the sole.



## SOCKS

PACK 6

400476. 35-38 / 39-42 / 43-46

€ 13,00

60% Polyamide  
20% Cotton  
15% Polyester  
5% Spandex

Middle sock. Height 11 cm of leg. Inside sole, toe and heel with curl.



## SOCKS

PACK 6

400796. 39-42 / 43-46

€ 12,00

35% Coolmax  
32% Polyamide  
17% Elastane  
16% Spandex

Ankle sock that provides maximum comfort and support to the foot.



## SOCKS

PACK 6

401515. 39-42 / 43-46

€ 12,00

35% Coolmax  
32% Polyamide  
17% Elastane  
16% Spandex

Ankle sock that provides maximum comfort and support to the foot.





# SOCKS



## SOCKS

BLISTER 3

400776.

35-38 / 39-42 / 43-46

€ 18,00

93% Nylon  
7% Elastano

Pack of three pairs of ankle socks for running. Includes reflective strip on the back.



641



## SOCKS

BLISTER 3

400777.

35-38 / 39-42 / 43-46

€ 19,00

93% Nylon  
7% Elastano

Pack of three pairs of mid-rise socks for running. Includes reflective strip on the back.



226



## SOCKS

PACK 12

400292.

35-38 / 39-42 / 43-46

€ 9,00

75% Nylon  
25% Spandex

Ankle-sock.



P02

P01

P03



## SOCKS

PACK 12

400435.

35-38 / 39-42 / 43-46

€ 5,00

75% Cotton  
20% PES 5% EA

Pinkie. Inside sole, toe and heel with curl.



P01

P02





# CALF COMPRESSION

CALF COMPRESSION **PACK 12**

**400289.** M / L **€ 14,00**

75% Cotton  
20% PES 5% EA

Compression socks.



**021 041 102 201 602 702**



# SOCKS

SOCKS **PACK 12**

**400287.** M / L **€ 18,00**

75% Cotton  
20% PES 5% EA

Middle sock. Height 22 cm of leg.



**100 200**



SOCKS **PACK 12**

**400288.** M / L **€ 19,00**

75% Cotton  
20% PES 5% EA

Long sock. Height 26 cm of leg.



**100 200**



# SHIN GUARDS



## SPIDER

INDIVIDUAL

401673.

M / L

€ 37,00

### Shin guards:

50% Polypropylene  
50% EVA

### Lining:

100% Polyester

### Sock Sleeves:

88% Polyester  
12% Spandex

Maximum protection without losing mobility. Molded EVA interior that absorbs impacts and cushions every blow. Breathable and elastic shin guard to ensure optimal support of the frame.



720



067



## SPARTAM

INDIVIDUAL

401674.

M / L

€ 28,00

### Shin guards:

50% Polypropylene  
50% EVA

### Lining:

100% Polyester

### Sock Sleeves:

88% Polyester  
12% Spandex

Maximum protection without losing mobility. EVA FOAM interior that absorbs impacts and cushions every blow. Elastic compression calf support to ensure optimal frame support.



106



111



## J-PRO

INDIVIDUAL

401675.

M / L

€ 28,00

### Shield:

100% Polypropylene

### Lining:

100% EVA Foam

### Sock Sleeves:

85% Polyester  
15% Elastane

Maximum protection against impacts without losing mobility. With molded EVA interior that absorbs and cushions impacts. Breathable and elastic shin guard to ensure optimal support of the frame.



011



041





# SHIN GUARDS

## ATTACK INDIVIDUAL

401676. M / L € 25,00

**Shield:**  
100% Acrylo Intrile  
Butadine  
**Lining:**  
100% EVA Foam

Maximum protection without losing mobility. With EVA FOAM interior that absorbs impacts and cushions every blow. Elastic strap with hook and loop closure for optimal fit.



568



221

## DEFENSE INDIVIDUAL

401677. M / L € 25,00

**Shield:**  
100% Polypropylene  
**Lining:**  
100% EVA Foam

High level of protection and impact absorption thanks to the interior coating with EVA FOAM. Ergonomic shape for greater adaptability and freedom of movement. Elastic strap with hook and loop closure for optimal fit.



043



117



## PANTHER INDIVIDUAL

401678. XS / S / M € 22,00

**Shield:**  
100% Polypropylene  
**Lining:**  
100% EVA Foam  
**Sock Sleeves:**  
85% Polyester  
15% Elastane

They provide maximum protection without losing mobility. With EVA FOAM interior that absorbs impacts and cushions each blow. Elastic compression calf guard to ensure optimal support of the frame.



112



320



# GOALKEEPER GLOVES



AREA 25

INDIVIDUAL

401713. 7 / 8 / 9 / 10 / 11 / 12 € 115,00

40% Latex  
20% Polyester  
5% Cotton  
20% Nylon  
15% Rubber

Latex palm for good grip. Foam interior to absorb impacts. Finger protection and good mobility. Adjustable to the wrist with elastic and hook and loop closure.



201



119



AREA

INDIVIDUAL

401711. 4 / 5 / 6 / 7 / 8 € 128,00

55% Latex  
10% Polyester  
5% Cotton  
5% Nylon  
25% Rubber

Palm made of latex for exceptional grip. FOAM foam interior, which absorbs impacts. With better handling and flexibility in hands and fingers. It also includes elastic and adhesive closure on the wrist for better adaptability.



201



117



PANTHER

INDIVIDUAL

401714. 7 / 8 / 9 / 10 / 11 / 12 € 100,00

40% Latex  
20% Polyester  
5% Cotton  
20% Nylon  
15% Rubber

Palm made of latex to achieve exceptional grip. FOAM foam interior, which absorbs impacts. With better manageability and flexibility in hands and fingers. It also includes elastic and adhesive closure on the wrist for better adaptability.



204



203





# GOALKEEPER GLOVES



## PREMIER

INDIVIDUAL

401710. 7 / 8 / 9 / 10 / 11 / 12

€ 80,00

30% Latex  
32% Synthetic Latex  
23% Polyester  
7% Nylon  
6% Cotton  
2% Rubber

Latex palm and breathable mesh body. The interior is made of FOAM to absorb impacts. Excellent finger flexibility and freedom of movement. Adjustable to the wrist with elastic and hook-and-loop closure.



061



031



## BRAVE

INDIVIDUAL

401709. 7 / 8 / 9 / 10 / 11 / 12

€ 71,00

30% Latex  
32% Synthetic Latex  
23% Polyester  
7% Nylon  
6% Cotton  
2% Rubber

Goalkeeper gloves with a latex palm and inside FOAM. Soft foam provides excellent cushioning. Incorporated finger protection. Adjustable on the wrist with an elastic and adhesive closure, as well as breathable thanks to its mesh in the area.



700



600



## GK-PRO

INDIVIDUAL

400908. 7 / 8 / 9 / 10 / 11 / 12

€ 60,00

55% Latex  
25% Polyester  
10% Elastan  
5% Nylon  
5% Plastic

4mm Premium German latex. Soft latex foam provides an exceptional fitting and comfort. Mesh used for further comfort and breathability inside the gloves. Fingers protection.



109



106



216

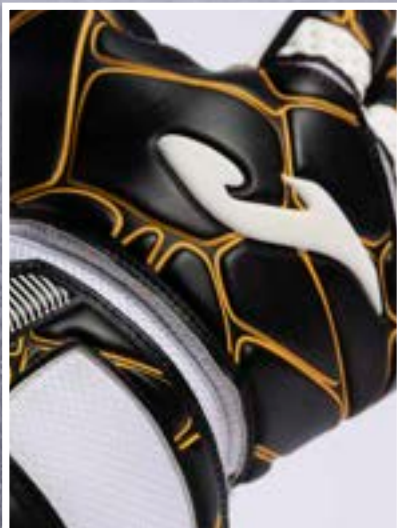



# GOALKEEPER GLOVES



## AREA 360

INDIVIDUAL

401712. 7 / 8 / 9 / 10 / 11 / 12

€ 115,00

40% Latex  
20% Polyester  
5% Cotton  
20% Nylon  
15% Rubber

Latex palm and breathable elastic mesh body for better adaptability. The inside is made of FOAM to absorb impacts. Excellent flexibility in the fingers and freedom of movement.



106

207

117



## HUNTER

INDIVIDUAL

401708. 4 / 5 / 6 / 7 / 8 / 9 / 10 / 11 / 12

€ 30,00

55% Latex  
32% Polyester  
6% Cotton  
3% Nylon  
4% Rubber

Body made of neoprene with inner FOAM for grip and impact absorption. Elastic pieces between the fingers for freedom of movement. Adjustable at the wrist with elastic.



880

100

060



## CALCIO 23

INDIVIDUAL

401272. 4 / 5 / 6 / 7 / 8

€ 28,00

23% Polyester  
27% Pvc  
35% Latex  
10% Nylon  
5% Others  
100% Latex

Goalkeeper gloves made with foam on the palms for shock absorption. They include protection on the middle and ring fingers to prevent injury. Elastic-adjustable wrists and touch fasteners.



054

601



## CALCIO 25

INDIVIDUAL

401707. 4 / 5 / 6 / 7 / 8

€ 30,00

30% Polyvinylchloride  
32% Synthetic Latex  
23% Polyester  
6% Cotton  
2% Rubber  
7% Nylon

Grip part made of latex and foam. Both materials allow for better ball grip and cushion each impact. Perfect fit thanks to the adhesive closure placed on the wrist.



717

041

607



## POLAR NECK

**946,** ONE SIZE € 12,00 /u

100% Polyester

Fleece neckerchief.



003



001

**PACK 12**

## GLOVES

**POLAR GLOVES** **INDIVIDUAL**

**WINTER II-** 7 / 8 / 9 / 10 € 25,00 /u

100% Polyester

Fleece glove.



111



101

**FOOTBALL GLOVES** **INDIVIDUAL**

**400024.** 4 / 5 / 6 / 7 / 8 / 9 / 10 / 11 € 29,00 /u

60% Neopreno  
40% Polyester

Winter gloves with silicone on the palms.



100

## HAT

**WINTER HAT** **PACK 12**

**400360.** SIZE SENIOR Sr / JUNIOR Jr € 16,00 /u

100% Acrylic

Warm hat with turned-up hem and embroidered logo.



100



280



331

**REVERSIBLE HAT** **PACK 10**

**400056.** ONE SIZE € 25,00 /u

70% Acrylic  
30% Wool Polar Fleece

Reversible hat, embroider logo.



100



# CAP



## CLASSIC TWILL CAP

PACK 24

400089. SIZE SENIOR Sr / JUNIOR Jr

€ 16,00 /u

100% Cotton

Cap twill, printed logo and metallic back fastener.

400089.474 Only Senior Sr



## CLASSIC TWILL CAP

PACK 20

401504. SIZE SENIOR Sr / JUNIOR Jr

€ 16,00 /u

100% Polyester

Cap twill, printed logo and metallic back fastener.



# HEADBAND



400205. ONE SIZE

PACK 10

€ 3,00 /u

95% Polyester  
5% Elastane

Headband designed for racquet players, avoiding any distractions caused by hair or sweat, thus allowing the athlete to fully concentrate on their game. Providing an adjustable fit thanks to its shape.

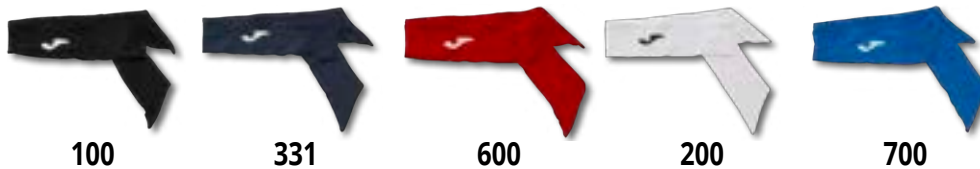

# ARM WARMER



400358. ONE SIZE

PACK 12

€ 17,00 /u

92% Nylon  
8% Elastane

Mesh sleeves with thumb opening and silkscreen printed logo.

Multicolor pack (2 Colours)





# CAP



## CLASSIC TWILL CAP

PACK 10

400580. ONE SIZE

€ 24,00 /u

100% Polyester  
Microfiber 50D  
Mesh 100%  
Polyester

Cap with Micro-Mesh technology to increase breathability, with adjustable adhesive back closure and design with reflective band on the front. Printed J logo and JOMA in rubber.



000



100

200



001



## WOMEN VISOR CAP

PACK 12

400635. ONE SIZE

€ 20,00/u

100% Polyester  
Microfibre

Women's visor cap. Velcro closure. Inner fabric assisting sweat absorption.



x3



x2



x2



x2



x3

000



x3



x3



x3



x3

001



## PADEL ACCESORIES





# GOLD PRO 2.0



## PADDLE RACKET

401566.

€ 190,00

Control: ■■■■■■  
 Energía: ■■■■■■

### GAMA PRO-COMPETICIÓN

Construcción/Building/Costruzione

EVA: Black EVA 17.

Cara/Face/Viso: 3K carbon.

Cuadro/Frame/Telaio: 100% Carbon.

Peso/Weight/Peso: 350 - 360 grs.

Control/Control/Controllo: 40%.

Energía/Power/Energia: 60%.

Balance/Balance/Equilibrio:

High-medium.



109

# TOURNAMENT PRO 2.0



## PADDLE RACKET

401568.

€ 190,00

Control: ■■■■●■■■■■

Energía: ■■■■●■■■■■

### GAMA PROFESIONAL

Construcción/Building/Costruzione

EVA: Black EVA 17.

Cara/Face/Viso: 3K carbon.

Cuadro/Frame/Telaio: 100% Carbon.

Peso/Weight/Peso: 350 - 360 grs.

Control/Control/Controllo: 60%.

Energía/Power/Energia: 40%.

Balance/Balance/Equilibrio: Low.



306



# SLAM PRO 2.0

## PADDLE RACKET

401567.

€ 190,00

Control: ■■■■■■ ■■■■■■

Energía: ■■■■■■ ■■■■■■

### GAMA PRO-COMPETICIÓN

Construcción/Building/Costruzione

EVA: Black EVA 17.

Cara/Face/Viso: 3K carbon.

Cuadro/Frame/Telaio: 100% Carbon.

Peso/Weight/Peso: 355 - 360 grs.

Control/Control/Controllo: 50%.

Energía/Power/Energia: 50%.

Balance/Balance/Equilibrio: Medium.



251



# TOURNAMENT FLEX 2.0

## PADDLE RACKET

401579. € 155,00

Control: ■■■■■■ ■■■■  
Energía: ■■■■■■ ■■■■

**GAMA PRO-COMPETICIÓN**  
Construcción/Building/Costruzione  
EVA: Black EVA 15.  
Cara/Face/Viso: Graphite.  
Cuadro/Frame/Telaio: 100% Carbon.  
Peso/Weight/Peso: 350 - 360 grs.  
Control/Control/Controllo: 60%.  
Energía/Power/Energia: 40%.  
Balance/Balance/Equilibrio: Low..



106



# SLAM FLEX 2.0

## PADDLE RACKET

401576. € 155,00

Control: ■■■■■■ ■■■■  
Energía: ■■■■■■ ■■■■

**GAMA PRO-COMPETICIÓN**  
Construcción/Building/Costruzione  
EVA: Black EVA 15.  
Cara/Face/Viso: Graphite.  
Cuadro/Frame/Telaio: 100% Carbon.  
Peso/Weight/Peso: 355 - 360 grs.  
Control/Control/Controllo: 50%.  
Energía/Power/Energia: 50%.  
Balance/Balance/Equilibrio: Medium.



452



# VALKIRIA FLEX 2.0

## PADDLE RACKET

401583. € 155,00

Control: ■■■■■■ ■■■■  
Energía: ■■■■■■ ■■■■

**GAMA PRO-COMPETICIÓN**  
Construcción/Building/Costruzione  
EVA: Black EVA 15.  
Cara/Face/Viso: Graphite.  
Cuadro/Frame/Telaio: 100% Carbon.  
Peso/Weight/Peso: 350 - 360 grs.  
Control/Control/Controllo: 60%.  
Energía/Power/Energia: 40%.  
Balance/Balance/Equilibrio: Low.



120





## TOURNAMENT SOFT 2.0



### PADDLE RACKET

401578.

€ 112,00

**Control:** ■■■■■■ ■■■■  
**Energía:** ■■■■■■ ■■■■

#### GAMA PRO-COMPETICIÓN

**Construcción/Building/Costruzione**

**EVA:** Black soft.

**Cara/Face/Viso:** Fiber Glass.

**Cuadro/Frame/Telaio:** 100% Carbon.

**Peso/Weight/Peso:** 350 - 360 grs.

**Control/Control/Controllo:** 60%.

**Energía/Power/Energia:** 40%.

**Balance/Balance/Equilibrio:** Low.



602



204

## SLAM SOFT 2.0



### PADDLE RACKET

401577.

€ 112,00

**Control:** ■■■■■■ ■■■■  
**Energía:** ■■■■■■ ■■■■

#### GAMA PRO-COMPETICIÓN

**Construcción/Building/Costruzione**

**EVA:** Black soft.

**Cara/Face/Viso:** Fiber Glass.

**Cuadro/Frame/Telaio:** 100% Carbon.

**Peso/Weight/Peso:** 355 - 360 grs.

**Control/Control/Controllo:** 40%.

**Energía/Power/Energia:** 60%.

**Balance/Balance/Equilibrio:** High.



251



## VALKIRIA JR



### PADDLE RACKET

401588.

€ 78,00

**Control:** ■■■■■■ ■■■■  
**Energía:** ■■■■■■ ■■■■

#### GAMA PRO-COMPETICIÓN

**Construcción/Building/Costruzione**

**EVA:** Black soft.

**Cara/Face/Viso:** Fiber Glass.

**Cuadro/Frame/Telaio:** 100% Carbon.

**Peso/Weight/Peso:** 340 - 350 grs.

**Control/Control/Controllo:** 60%.

**Energía/Power/Energia:** 40%.

**Balance/Balance/Equilibrio:** Low.



116



287





# PRO



## PALETERO

401375.

€ 115,00

100% Polyester

Durable material. Compartments with zip closure. Extra pockets with zip closure. Padded and adjustable straps.



106



713

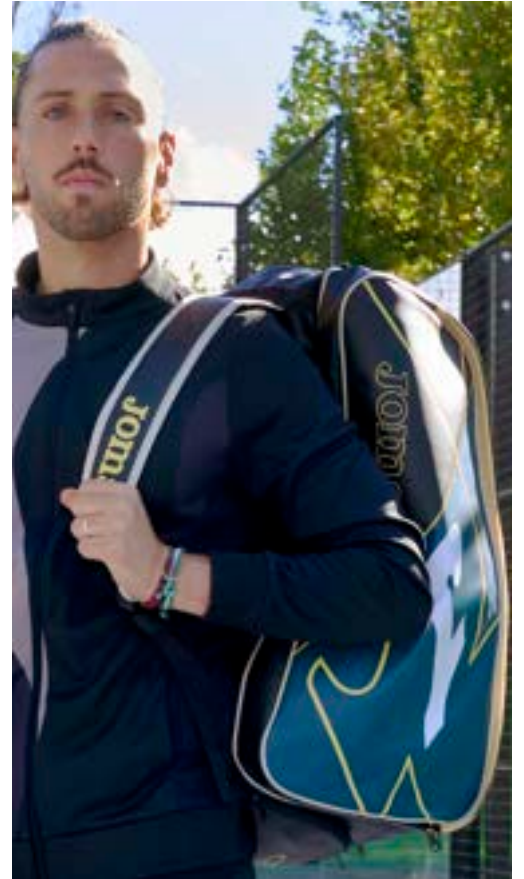
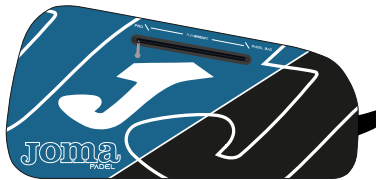

# TORNEO



## PALETERO

401538.

€ 68,00

100% Polyester

Durable material. Compartments with zip closure. Extra pockets with zip closure. Adjustable straps with padded reinforcement.

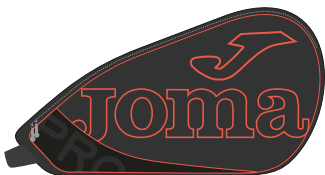

165

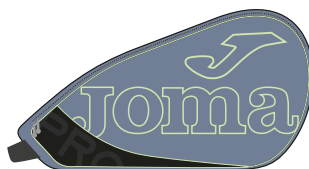

376

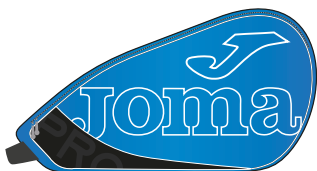

459



100





OPEN



 PADDLE BACKPACK **INDIVIDUAL**

400925. € 58,00

100% Polyester

Bag with full flap.



102



106



116





# WRISTBAND

## WRISTBAND **PACK 24**

**400701.** ONE SIZE € 7,00 /u

85% Cotton  
10% Elastane  
5% Nylon

Wristband made with an inner fabric that facilitates the absorption of sweat.



000

## WRISTBAND **PACK 24**

**400743.** ONE SIZE € 7,00 /u

85% Cotton  
10% Elastane  
5% Nylon

Short wristband with logo in Jacquard.



000

## WRISTBAND **PACK 24**

**400245.** ONE SIZE € 7,00 /u

85% Cotton  
10% Elastane  
5% Nylon

Wristband made with an inner fabric that facilitates the absorption of sweat.



P01

P03

P04

## WRISTBAND **PACK 12**

**400740.** ONE SIZE € 7,50/u

85% Cotton  
10% Elastane  
5% Nylon

Big waistband made of a fabric assisting sweat absorption



000

## WRISTBAND **PACK 12**

**400741.** ONE SIZE € 7,50/u

85% Cotton  
10% Elastane  
5% Nylon

Long wristband with logo in Jacquard.



000

## WRISTBAND **PACK 12**

**400300.** ONE SIZE € 7,50 /u

85% Cotton  
10% Elastane  
5% Nylon

Big waistband made of a fabric assisting sweat absorption.



P03

P01

P04



## PADDLE ACCESSORIES



### PADDLE BALLS

PACK 24x3

400999.

€ 10,00 /u

50% Wool 37% Nylon  
13% Cotton

Tournament paddle ball.



900



### OVERGRIP PRO

PACK 60

400801.

€ 112,00

60% Polyester  
40% Polyurethane

Pack of 60 overgrip strips for tennis or padel rackets. Indicated for Competition-PRO. Easy to install on the handle. Excellent sweat absorption for comfortable and precise play.



200



### OVERGRIP PRO

PACK 3

400746.

€ 12,00 /u

60% Polyester  
40% Polyurethane

Pack of 3 overgrip strips for tennis or paddle rackets. Suitable for Pro-Competition. Easy to install on the handle. Excellent sweat absorption for comfortable and precise play.



200



### OVERGRIP CLUB

PACK 3

400748.

€ 11,00 /u

62% Polyester  
38% Polyurethane

Pack of three overgrip strips for tennis or paddle rackets. Recommended for Competition - beginners. Easy to install on the handle. Excellent sweat absorption for comfortable and accurate play.



060

050

100

200





### **Lucky Sports**

Zwaarveld 50  
B-9220 Hamme  
Tel: +32 52 49 70 75  
info@joma-sport.be

**Raadpleeg 24u/24u onze stock  
Consulter notre stock 24h/24h**

www.joma-sport.net  
login: 091163.11879  
paswoord/mot de passe: 1791db92

**www.joma-sport.be**

